ROCK ISLAND
COUNTY, IL

MARY LITTLE DEERE CHAPTER
DAUGHTERS OF THE AMERICAN REVOLUTION

GENEALOGICAL RECORDS

VOLUME II

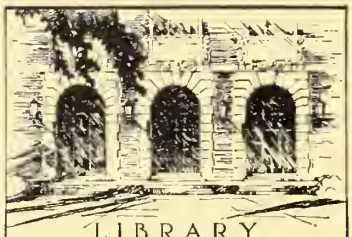

LIBRARY
OF THE
UNIVERSITY
OF ILLINOIS
929.3
D26g
v. 2

ILLINOIS HISTORICAL SURVEY

R

GENEALOGICAL RECORDS

VOLUME II

Port Byron, Illinois records of Methodist Episcopal Church 1833 to 1900, Congregational Church 1849 to 1900, and extracts from Diary of August Henry Wendt 1881 to 1900.

Compiled and Published by

Genealogical Records Committee
MARY LITTLE DEERE CHAPTER
DAUGHTERS of the AMERICAN REVOLUTION

1951

Copyright, 1951
by
Mary Little Deere Chapter
Daughters of the American Revolution
Moline, Illinois

929.3
D26g
v.2

Ill Hist Survey

10Le53BM

Digitized by the Internet Archive
in 2012 with funding from
University of Illinois Urbana-Champaign

http://www.archive.org/details/genealogicalreco02daug

MARY LITTLE DEERE,

founder and first regent of our chapter,
whose deep interest in genealogical research has aided
many persons in searching for knowledge of their families.
To her the Committee dedicates this series of
Genealogical Records.

CONTENTS

Introduction x

Abbreviations. xi

Historical Sketch of Methodist Church. 1

Baptisms 5

Marriages 31

Deaths 45

First Sunday School. 49

Historical Sketch of Congregational Church 51

Historical List of Members 53

Diary of August Henry Wendt 77

Index of Persons. 95

Index of Places 117

ILLUSTRATIONS

Mary Little Deere . . . . . Frontispiece

Map of Preaching Places 1855. 4

Methodist Episcopal Church . . . . . facing page 1

Rev. DeWitt C. Ellinwood 5

Dr. Jeremiah H. Lyford. 48

Congregational Church 50

Rev. Almer Harper 53

ACKNOWLEDGEMENTS

These people contributed greatly to the facts presented in this volume:

Reverend Cedric M. Powell, former pastor of the Methodist Church;

Mrs. Harry Speckman, former treasurer of the Congregational Church;

Rev. DeWitt C. Ellinwood, former pastor of the Methodist Church;

Mr. and Mrs. Frank L. Morgan, Mrs. Edna C. Schafer, Mrs. Charles W. Hunter, all of Port Byron;

Mr. Ollie Magnuson of the Rock Island County Highway Department who provided the base map from which was prepared the map appearing on page 4;

Mr. John H. Hauberg, Mr. M. L. Reynolds, Mr. H. A. Johnson, and Miss Edna Mumma.

Compilation of this volume was done by: Miss Harriet Bancroft, Mrs. William Butterworth, Mrs. R. Taylor Drake, Mrs. Daniel M. Long, Mrs. Carl E. Mitchell, Mrs. Arvid A. Molitor, Mrs. William M. Samuelson, and Mrs. Earl E. Wendt, Sr.

Mrs. R. Taylor Drake, Chairman
Genealogical Records Committee
Mary Little Deere Chapter

Moline, Illinois
1 March 1951

INTRODUCTION

All the material contained in Volume I of Genealogical Records has been revised and incorporated into this Book. The Committee compiled records of baptisms, marriages and deaths from five volumes of Records of the Port Byron Methodist Episcopal Church.

There is great variation in spelling of names. In some cases the spelling of the name of a child will be different from that of the parents, e. g. "Clarence Stephens, (son of) Emma and F. H. Stevens". There are also blank places in the Record Books. Therefore, the information concerning some persons is less complete than others.

Location of schools and churches identified on the map, page 4, were obtained from records in the office of the Recorder of Deeds, Rock Island, Illinois.

The Congregational material includes Clerk's Minutes, Ministerial Records, tombstone inscriptions, and Town Clerk's records. Information concerning the removal of many members of this church can be obtained by contacting Mrs. Harry Speckman, Town Clerk, Port Byron, Illinois.

Diaries kept by August Henry Wendt, a funeral director in Port Byron from 1880 to 1931, have furnished additional vital statistics.

ABBREVIATIONS

a.	age at marriage
b.	birth, place and date
bapt.	baptism, place and date
bur	burial, place and date
d.	death, place and date
f.	funeral, place and date
Inf	Infant
m.	marriage, place and date
(M)	Married
min	minister
occ	occupation
p.	parents
P.E.	Presiding Elder
r.	received into church membership
res	residence
(S)	Single
w.	witness(es)
(W)	Widow(er)
(?)	Illegible or without proof
( )	Editor's Note
Volume 1	1857 to 1872
Volume 2	1865 to 1884
Volume 3	1870 to 1878
Volume 4	1880 to 1898
Volume 5	1898 to 1915

Methodist Episcopal Church
Port Byron, Illinois

RECORDS of the METHODIST EPISCOPAL CHURCH
Port Byron, Illinois
1833 to 1900

HISTORICAL SKETCH

The first religious service held in northern Rock Island County was conducted by Rev. Asa McMurty of the Rock Island Circuit in 1833 at the home of Archibald Allen. The Archie Allen Y. W. C. A. Camp is now located at the site of this home. These early religious meetings were held in the log cabins of the settlers. The first Class or Society was formed in 1834 by Rev. McMurty. Edward Corbin, who lived near Albany, was appointed the leader.

The work of the Society at Port Byron had grown sufficiently so that a church was organized in 1836 by Rev. Collin D. James. Some of the original charter members were: Mr. Archibald Allen, Mrs. Candace Allen, Jeremiah H. Lyford and wife, and John Mitchell and wife. They met in the schoolhouse and for more than ten years the Methodists were the only denomination holding religious services in the community.

Information regarding the years 1836-1855 is very meager. Very likely Port Byron remained a part of the Rock Island Circuit from 1833 to 1849. In 1849, the Moline Circuit appears on the conference minutes. While there is no definite information, it is likely that Port Byron was then placed on the Moline Circuit.

It was in 1854 that the Methodist Church building was started on Lot 12 Block 10 of the Original Town. Warren Wilcox was the carpenter and joiner, and Rev. Stephen Odell and his son John laid the brick. Mr. George Allen, brother of Archibald Allen, gave or sold the lots on which the parsonage and the church were built. The cost of the church building was about $3,000. The first service and dedication of the church was on August 23, 1855. Financial difficulties and shortness of lumber were among the things that delayed the work so that it was left unfinished for a long time.

At first only wooden benches were used for seats because of the scarcity of lumber. Dr. and Mrs. Jeremiah H. Lyford decided to postpone the finishing of their own new house in order to give the lumber they had seasoned ready for their own use to church to be used for pews. Those pews remained in use until 1890.

The original tower or steeple was built on the inside of the north end of the church, but was later, probably in 1878, wrecked by a storm. The present steeple was then erected by John Volk of Rock Island. Mrs. Henrietta Ney was in the churchyard with the pastor, Rev. McCord, while the men were painting the steeple. The men were doing considerable cursing and Rev. McCord said to Mrs. Ney, "I expect those men are as near to Heaven as they will ever be."

The present bell was bought by Dr. J. H. Lyford through Tillotson C. Temple who went to Cincinnati on business for the Ferry Company of Rock Island. He found a steamboat being dismantled and the bell was for sale, so he brought it back to Port Byron with him.

At the Rock River Annual Conference which met in Rock Island 12 September 1855, the Port Byron Circuit was formed. In the Recording Steward's Book we find this report: "The First Quarterly Meeting Conference for the Port Byron Circuit was held at Port Byron October 27th 1855. Present -- Rev. William Brewer, Preacher in charge; Rev. John B. Hartzel, Local Preacher; Elisha Deviney, E. F. Arcularius, Jacob Flickinger and Jeremiah H. Lyford, Stewards; Ambrose Searls and Jereh L. Cox, Class Leaders; Rev. R. W. Morse, the Presiding Elder being absent on account of sickness, the Rev. Mr. Brewer Presided. J. H. Lyford was chosen Secretary."

The groups which contributed to the expenses of the Circuit at the time of the First Quarterly Meeting included: Canoe Creek, Searls Class, Pleasant Bluffs, Hampton, Cement Schoolhouse, Port Byron, Brick Schoolhouse, Frame Schoolhouse and Cordova. Oak Grove was added to the list at the Second Quarterly Conference 12 January 1856.

The oldest church records now available go back to 1857. The earliest list obtainable records these members; Candace Allen, Calista Allen, Emma Armstrong, William Bryant, Samuel Bruner, Anna Bruner, John Bishop, E. Bishop, Thomas Brink, Jerry L. Cox, A. Cox, Mrs. Conrad, Rachael E. Divinney, William Devore, D. Davis, E. Davis, Rev. J. Hartzel, Phebe Hartzel, S. C. Hartzel, Martha Hartzel, Adam C. Hartzel, Frederick Hays, L. Hughes, S. Hughes, Harriett Hughes, Permilia Mener, W. Martin and John Maxwell. A probationer list of 1857 gives the following names; T. Burk, E. A. Richman, Sarah Meader, Harriett Hughes, Anna Bruner, Melvina Drew, Adelaide Wilcox, Barbara Bowker, Emma Armstrong, Isabella Justin, Sarah Stanley, William and Emma Moore.

It was just after the war that the church had a hard time to keep going. The church building had never been completely finished. Some man had a mortgage on the property and threatened to foreclose and use the building as a corn-crib. The people were all very much discouraged. One record of early times tells that Mrs. Lavina Filbert and others took courage and decided to sell some suppers. They prepared fine meals at the price of 10 cents per person. They made about $40.00 in this way which encouraged them all so that great efforts were made. The church was saved and the building completed.

The pastors who served the Port Byron Methodist Episcopal Church were:

Rock Island Circuit

1833-34	Asa McMurty	1840-41	Pastor unknown
1834-35	Collin D. James	1841-43	Garrett G. Worthington
1835-36	W. Wigley	1845-46	Robert Beattie
1836-37	Asa D. West	1846-47	W. Palmer
1837-38	Philip K. Hanna	1847-48	W. Palmer
1838-39	Norris Hobart	1848-49	Pastor unknown
1839-40	Thomas N. Kirkpatrick	1849-50	Thomas North

Moline Circuit

1849-50	M. Hanna	1852-53	J. M. Dixon
1850-51	Pastor Unknown	1853-54	S. B. Baker
1851-52	B. Applebee		J. H. Denman
1852-53	Cornelius Wright	1854-55	J. B. Quimby

Port Byron Circuit

1855-56	William Brewer	1876-78	Joseph S. McCord
	James D. Taylor	1878-79	W. E. Stevens
1856-58	Lewis P. Crouch	1879-80	John E. Taylor
1859-60	George C. Woodruff	1880-82	Hyre D. Clark
1860-62	John T. Whitson	1882-83	John W. Otterman
1862	Jesse J. Fleharty	1883-86	John D. Calhoun
1862-64	Amos Morey	1886-88	Robert W. Ames
1864-66	Uriel J. Giddings	1888-90	William S. Shoop
1866-67	S. C. Millington	1890-91	James N. Fawcett
1867-69	George M. Irwin	1891-93	Henry Brink
1869-70	Thomas C. Workman	1893-95	John W. Edwards
1870-71	George W. Brown	1895-96	Elbert E. Alford
1871-73	Merrick A. Head	1896-98	Thomas J. Wood
1873-74	William B. Alexander	1898-99	John Quincy Adams
1874-76	Henry C. King	1899-1903	John C. Craine.

In 1933 Rev. D. C. Ellinwood prepared a history of religion in Port Byron for the centennial celebration of the first religious service. This also marked the 97th anniversary of the founding of the Port Byron Methodist Episcopal Church. The far reaching influence of these Christian people will long be felt in this community.

Map of Preaching Places
1833 - 1855

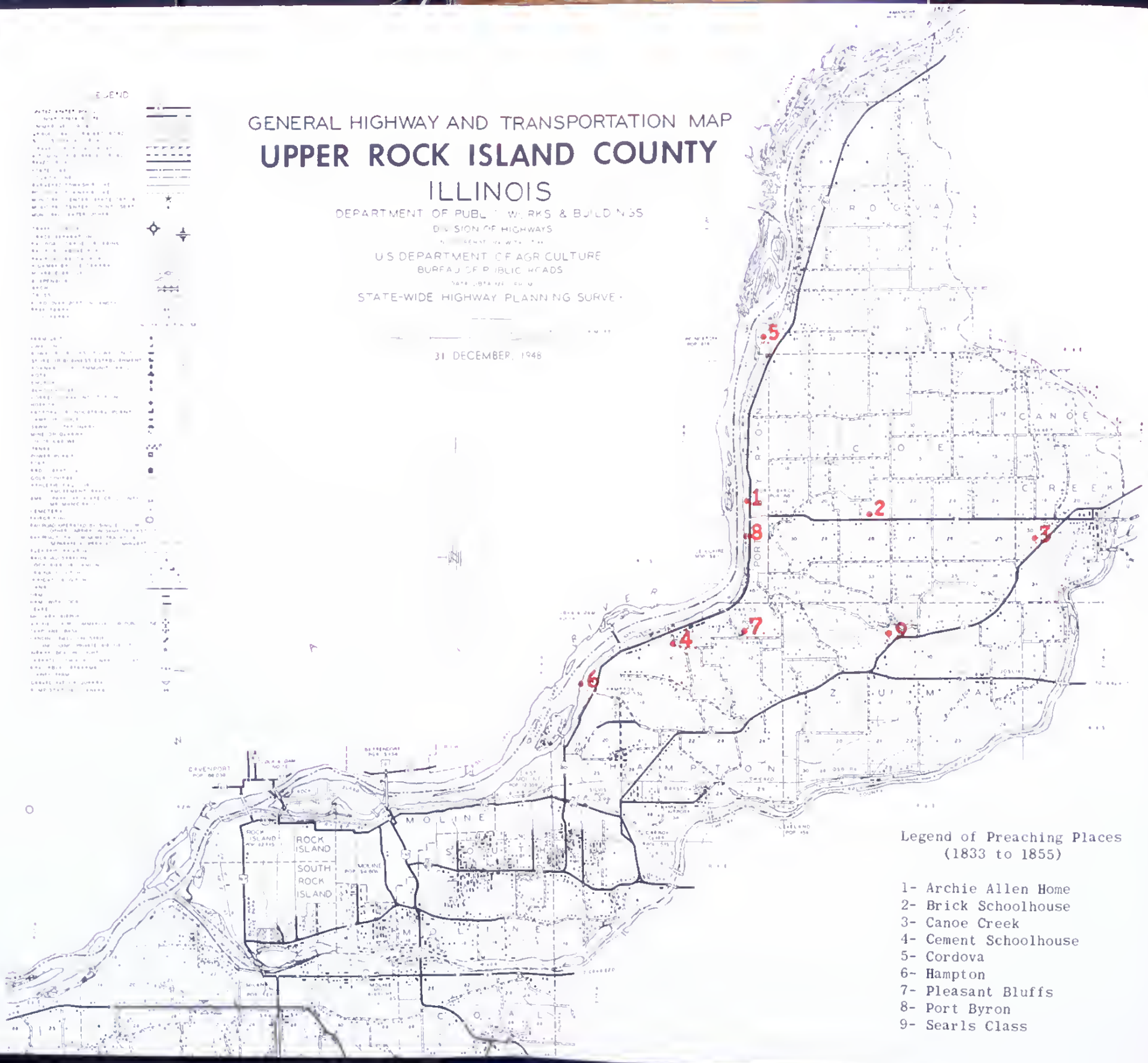

Legend of Preaching Places
(1833 to 1855)

1- Archie Allen Home
2- Brick Schoolhouse
3- Canoe Creek
4- Cement Schoolhouse
5- Cordova
6- Hampton
7- Pleasant Bluffs
8- Port Byron
9- Searls Class

Places

le
se

use

s

BAPTISMS--1858 to 1900

Methodist Episcopal Church
Port Byron Illinois

"When adults are baptized, the Names of Parents and the Dates of Birth may be omitted, except it be in the case of very young persons, who can have no delicacy in giving the necessary information."

Volume II

DeWitt C. Ellinwood
Pastor
1925 - 1934

Volume I

PALMER, CHARLES ARTHUR p. Rev. H. & A. Palmer; b. 20 Jul 1858; res. Watertown; bapt. 3 Oct 1858; min. George C. Woodruff; w. John Chandler P.E., E. F. Arcularius.

EVANS, FRANCIS MELLVIN b. 28 Sep 1852; res. Watertown; bapt. 3 Oct 1858; min. George C. Woodruff; w. John Chandler P.E., E. F. Arcularius.

EVANS, SUSAN CALVERT b. 1 Jan 1853(?); res. Watertown; bapt. 3 Oct 1858; min. George C. Woodruff; w. John Chandler P.E., E. F. Arcularius.

ARCULARIUS, ELLEN MARIA p. E. F. & E. M. Arcularius; b. 4 Aug 1856; res. Watertown; bapt. 3 Oct 1858; min. George C. Woodruff; w. Rev. H. Palmer.

McROBERTS, ANNA b. 6 Sep 1858; res. Cordova; bapt. 22 Nov 1858; min. George C. Woodruff; w. Baptized in family - all present.

WAINWRIGHT, ALMIRA res. Zuma.

TALCOTT, QUINCY SUMMER res. Zuma; bapt. 3 Aug 1859; min. George C. Woodruff.

HANNA, FLORA AUGUSTA res. Zuma; bapt. 3 Aug 1859; min. George C. Woodruff.

SHEPHARD, MARY ANN res. Zuma; bapt. 3 Aug 1859; min. George C. Woodruff.

SHEPHARD, RACHEL ANN res. Zuma; bapt. 3 Aug 1859; min. George C. Woodruff.

SHEPHARD, SAMUEL WESLEY bapt. 3 Aug 1859; min. George C. Woodruff.

WILLIAMS, MURLEY bapt. 3 Aug 1859; min. George C. Woodruff.

REED, ANN Adult; bapt. 3 Aug 1859; min. George C. Woodruff.

HANNA, REBECCA Adult; bapt. 3 Aug 1859; min. George C. Woodruff.

SHEPHARD, TAMOR CAROLINE Adult; bapt. 3 Aug 1859; min. George C. Woodruff.

HIBBS, JULETTA Adult; bapt. 3 Aug 1859; min. George C. Woodruff.

SHULTS, SARAH ELISABETH Adult; bapt. 3 Aug 1859; min. George C. Woodruff.

WILLIAMS, LUCELLA Adult; min. George C. Woodruff.

JOSLIN, SARAH AMELIA min. George C. Woodruff.

HIBBS, POLEY ANN min. George C. Woodruff.

SHEPHARD, WILLIAM min. George C. Woodruff.

SHEPHARD, GEORGE WASHINGTON.

WILLIAMS, CLINTON min. George C. Woodruff.

HIBBS, SAMUEL bapt. 3 Aug 1859; min. George C. Woodruff.

MURLEY, JOHN FRANKLIN b. 5 May 1859; res. Hampton; bapt. 11 Aug 1859; min. George C. Woodruff.

MULHOLLEN, REBECCA res. Coe Township; bapt. 22 Jun 1862; min. Jesse J. Fleharty; w. Jacob Flickinger, Whole Congregation.

FLICKINGER, KATHERINE res. Coe Township; bapt. 22 Jun 1862; min. Jesse J. Fleharty.

GREGG, SALINA M. res. Brick School House; bapt. 29 Jun 1862 min. Jesse J. Fleharty; w. Leslie Jock, Wm. Smith, Whole Congregation.

GREGG, JAMES res. Brick School House; bapt. 29 Jun 1862; min. Jesse J. Fleharty; w. Leslie Jock, Wm. Smith, Whole Congregation.

SMITH, CLIFFORD res. Brick School House; bapt. 29 Jun 1862; min. Jesse J. Fleharty; w. Leslie Jock, Wm. Smith, Whole Congregation.

DAY, HUTCHINSON res. Brick School House; bapt. 29 Jun 1862; min. Jesse J. Fleharty; w. Leslie Jock, Wm. Smith, Whole Congregation.

GRIFFIN, MICHAEL res. Brick School House; bapt. 29 Jun 1862; min. Jesse J. Fleharty; w. Leslie Jock, Wm. Smith, Whole Congregation.

HILTON, GEORGE res. Brick School House; bapt. 29 Jun 1862; min. Jesse J. Fleharty; w. Leslie Jock, Wm. Smith, Whole Congregation.

GENUNG, ELISBETH res. Brick School House; bapt. 29 Jun 1862; min. Jesse J. Fleharty; w. Leslie Jock, Wm. Smith, Whole Congregation.

FLICKINGER, IDA MAY b. 12 Oct 1860; res. Brick School House; bapt. 6 Jul 1862; min. Jesse J. Fleharty; w. At Quar. Meeting.

FLICKINGER, RANSOM EARL b. 14 Jan 1862; res. Brick School House; bapt. 6 Jul 1862; min. Jesse J. Fleharty; w. At Quar. Meeting Elder Ransom present.

REED, CHARLES ELMORE res. Brick School House; bapt. 6 Jul 1862; min. Jesse J. Fleharty; w. At Quar. Meeting.

HOLSTER, EVA GERTRUDE b. 15 Jul 1861; res. Coe Township; min. Jesse J. Fleharty; w. At Quar. Meeting.

WAY, JOSEPH G. p. Golburn H. & Lucy B. Way; b. 17 Mar 1860; res. Cordova; bapt. 29 Mar 1863; min. E. Ransom; w. D. S. Metzgar, J. Lyford.

WOOLF, SAMUEL WALSH p. Susanna & Samuel Woolf; res. Brick School House; bapt. 20 Jun 1863; min. E. Ransom; w. D. S. Metzgar, J. Lyford.

CROUCH, TRESSEE(?) DA p. Sarah A. & Stephen D. Crouch; res. Brick School House; bapt. 20 Jun 1863; min. E. Ransom; w. D. S. Metzgar, J. Lyford.

LIBBY, CHARLES WESLEY p. John & Dorcus Libby; b. 1 Jan 1863; res. Carbon Cliff; bapt. 5 Aug 1863; min. A. Morey; w. Rev. D. Walsh.

UPSON, GEORGE C. p. J. A. & Fidelia Upson; b. 17 Feb 1863; res. Pleasant Valley; bapt. 23 Aug 1863; min. A. Morey; w. E. F. Arcularius.

UPSON, FIDELIA res. Pleasant Valley; bapt. 23 Aug 1863; min. A. Morey; w. E. F. Arcularius.

RICHARDSON, ELIZA M. p. Eben C. & Liviannah Richardson; b. 30 Dec 1862; res. Pleasant Valley; bapt. 23 Aug 1863; min. A. Morey; w. E. F. Arcularius.

ALBRIGHTSON, WARREN HOWARD p. Garrott & Margaret Albrightson; b. 6 Aug 1860; res. Watertown; bapt. 24 Aug 1863; min. A. Morey; w. L. H. Morey, E. F. Arcularius.

ALBRIGHTSON, GARROTT VINTON p. Garrott & Margaret Albrightson; b. 6 Aug 1860; res. Watertown; bapt. 24 Aug 1863; min. A. Morey; w. L. H. Morey, E. F. Arcularius.

ARCULARIUS, TERRISSA EUDORA p. Edward F. & Emily M. Arcularius; b. 23 Nov 1862; res. Near Hampton; bapt. 24 Aug 1863; min. A. Morey; w. L. H. Morey, E. F. Arcularius.

REED, WILLIAM DAVID p. Wilson N. & Martha R. Reed; b. 1863; res. Pleasant Point Society; bapt. 31 Jul 1864; min. George C. Woodruff; w. M. Nickelson, M. D. Smith.

GALLIGAR, AMOS GAMALIEL p. America & W. Galligar; res. Pleasant Point Society; bapt. 31 Jul 1864; min. George C. Woodruff; w. M. Nickelson, M. D. Smith.

GALLIGAR, ELNORA p. America & W. Galligar; res. Pleasant Point Society; bapt. 31 Jul 1864; min. George C. Woodruff; w. M. Nickelson, M. D. Smith.

GALLIGAR, CATURA GOODDEE p. America & W. Galligar; res. Pleasant Point Society; bapt. 31 Jul 1864; min. George C. Woodruff; w. M. Nickelson, M. D. Smith.

WILSON, MARY res. 4 mi. east of Cordova; bapt. 21 Jun 1868; min. George M. Irwin; w. Cordova M. E. Congregation.

RAKE, ADALINE res. Near Cordova; bapt. 21 Jun 1868; min. George M. Irwin; w. Cordova M. E. Congregation.

ZIMMERMAN, SAMUEL res. 4 mi. east of Cordova; bapt. 21 Jun 1868; min. George M. Irwin; w. Cordova M. E. Congregation.

NORCOTT, EMILY E. L. res. Cordova; bapt. 28 Jun 1868; min. George M. Irwin; w. Cordova M. E. Congregation.

NILES, CLARA res. Cordova; bapt. 28 Jun 1868; min. George M. Irwin; w. Cordova M. E. Congregation.

WILLIAMSON, JOHN res. Cordova; bapt. 28 Jun 1868; min. George M. Irwin; w. Cordova M. E. Congregation.

RAKE, CAROLINE res. Cordova; bapt. 28 Jun 1868; min. George M. Irwin; w. Cordova M. E. Congregation.

SWALLOW, PETER res. Cordova; bapt. 28 Jun 1868; min. George M. Irwin; w. Cordova M. E. Congregation.

COX, MILES AUGUSTUS p. Mr. & Mrs. A. D. Cox; b. 1868; res. Rapid City; bapt. 16 May 1869; min. George M. Irwin; w. Port Byron M. E. Congregation.

GHEST, NANCY L. (S) res. Port Byron; bapt. 16 May 1869; min. George M. Irwin; w. Port Byron M. E. Congregation.

SCOTT, SIGOURNA EVALINE (S) res. Bethesda; bapt. 23 May 1869; min. George M. Irwin; w. N. B. Scott & wife.

GAYLORD, ANNA res. Coe Township; bapt. 5 Sep 1869; min. George M. Irwin; w. Fairfield Congregation.

GARRISON, MARTHA res. Coe Township; bapt. 5 Sep 1869; min. George M. Irwin; w. Fairfield Congregation.

SNYDER, CAROLINE res. Port Byron; bapt. 10 Apr 1870; min. T. C. Workman; w. Congregation at M. E. Church.

SNYDER, HENRIETTA res. Port Byron; bapt. 10 Apr 1870; min. T. C. Workman; w. Congregation at M. E. Church.

ARAND, SARAH Adult; res. Port Byron; bapt. 7 May 1870; min. T. C. Workman; w. Congregation at M. E. Church.

MANING, IDA A. Adult; res. Port Byron; bapt. 14 May 1870; min. T. C. Workman; w. Congregation at M. E. Church.

DAVIS, D. S. Adult; res. Port Byron; bapt. 7 May 1870; w. Congregation at M. E. Church.

SPOONER, SARAH E. Adult; res. Port Byron; bapt. 7 May 1870; w. Congregation at M. E. Church.

WILCOX, WILLIAM Adult; res. Port Byron; bapt. 7 May 1870; w. Congregation at M. E. Church.

WILLIAMS, JOHN Adult; res. Port Byron; bapt. 7 May 1870; w. Congregation at M. E. Church.

WILLIAMS, MARY Adult; res. Port Byron; bapt. 7 May 1870; w. Congregation at M. E. Church.

SEGAR, FRANCES Adult; res. Port Byron; bapt. 7 May 1870; w. Congregation at M. E. Church.

WHITESIDE, LAURA Adult; res. Port Byron; bapt. 7 May 1870; w. Congregation at M. E. Church.

BAKER, HENRY M. Adult; res. Port Byron; bapt. 7 May 1870; w. Congregation at M. E. Church.

BAKER, LOUISA Adult; res. Port Byron; bapt. 7 May 1870; w. Congregation at M. E. Church.

CURTIS, DEXTER Adult; res. Port Byron; bapt. 7 May 1870; w. Congregation at M. E. Church.

CURTIS, MALINDA Adult; res. Port Byron; bapt. 7 May 1870; min. T. C. Workman; w. Congregation at M. E. Church.

FILBERT, AVINA Adult; res. Port Byron; bapt. 7 May 1870; min. T. C. Workman; w. Congregation at M. E. Church.

DAILY, C. W. Adult; res. Port Byron; bapt. 7 May 1870; min. T. C. Workman; w. Congregation at M. E. Church.

MAXWELL, JAMES Adult; res. Port Byron; bapt. 7 May 1870; min. T. C. Workman; w. Congregation at M. E. Church.

HALL, MARY Adult; res. Port Byron; bapt. 7 May 1870; min. T. C. Workman; w. Congregation at M. E. Church.

MANFORT, ALICE Adult; res. Port Byron; bapt. 7 May 1870; min. T. C. Workman; w. Congregation at M. E. Church.

BRUNER, ABRAHAM Adult; res. Port Byron; bapt. 7 May 1870; min. T. C. Workman; w. Congregation at M. E. Church.

BRUNER, ELISABETH Adult; res. Port Byron; bapt. 7 May 1870; min. T. C. Workman; w. Congregation at M. E. Church.

HARRIS, SAM'L. G. Adult; res. Port Byron; bapt. 7 May 1870; min. T. C. Workman; w. Congregation at M. E. Church.

HARRIS, FRANCES C. Adult; res. Port Byron; bapt. 7 May 1870; min. T. C. Workman; w. Congregation at M. E. Church.

WORKMAN, ARTHUR H. b. 15 May 1869; res. Port Byron; bapt. 5 Mar 1870; min. W. H. Hunter, P.E.; w. Congregation at M. E. Church.

REYNOLDS, WILLIAM bapt. 28 Oct 1870.

PEARSON, ELLEN bapt. 28 Oct 1870.

DURBIN, PLEASANT bapt. 28 Oct 1870.

MERRY, WILLIAM bapt. 27 Aug 1871.

WOOLHISER, CORNELIUS bapt. 27 Aug 1871.

COX, SUSANNAH bapt. 27 Aug 1871.

HOITCHER, MARY ANN bapt. 3 Sep 1871.

HARRIS, GEORGE GEDNEY bapt. 26 Feb 1871.

HARRIS, MALCOLM LASELLE bapt. 26 Feb 1871.

REED, SAMUEL bapt. 9 Apr 1871.

HUNT, J. L. bapt. 3 Sep 1871.

REED, GEORGE bapt. 9 Apr 1871.

Volume 2

HOWELL, DIANNA p. John & Hannah; bapt. Carbon Cliff 1 Dec 1865 Inf.; min. J. B. Hartzell.

GARLAND, GEORGE bapt. Carbon Cliff 1 Dec 1865 Inf.; min. J. B. Hartzell.

GARLAND, ALBERT bapt. Carbon Cliff 1 Dec 1865 Inf.; min. J. B. Hartzell.

EVANS, ELLEN Z. p. J. J. & Mary Evans; bapt. Pleasant Valley 11 Feb 1866 Inf.; min. J. B. Hartzell.

SKINNER, ORRIN bapt. Pleasant Valley 11 Mar 1866; min. J. R. Harvey.

BARTLETT, NANCY bapt. 11 Mar 1866; min. J. R. Harvey.

PATTERSON, FRANKLIN bapt. Coaltown 18 Nov 1866; min. A. Freeman.

PATTERSON, MARY bapt. Coaltown 18 Nov 1866; min. A. Freeman.

GARLAND, NANCY J. b. 8 Mar 1867; bapt. Portersville 17 Apr 1867; min. A. Freeman.

HOWARD, ARVILLA D. p. -- & Catherine Howard; b. 17 Dec 1866; bapt. Portersville 17 Apr 1867; min. A. Freeman.

HARTZELL, SILAS O. L. p. J. B. & -- Hartzell; bapt. Moline 4 Oct 1867 Inf.; min. B. C. Swarts.

GARRETSON, GARRET RAY p. P. L. & M. M. Garretson; b. 28 Dec 1872; bapt. Zuma 7 Jul 1872; min. W. H. Hunter.

MUMMIE, ALBERT JESSE p. H. & L. Mummie; bapt. Zuma 7 Jul 1872 Inf.; min. W. H. Hunter.

MUMMIE, NETTIE MAY p. H. & L. Mummie; bapt. Zuma 7 Jul 1872 Inf.; min. W. H. Hunter.

ARCULARIUS, MARTIN L. p. E. & E. Arcularius; bapt. Zuma 7 Jul 1872 Inf.; min. W. H. Hunter.

WARD, CLARINDA ETHEL p. M. & Kezie Ward; bapt. Zuma 7 Jul 1872 Inf.; min. W. H. Hunter.

JAMESON, JANE bapt. Carbon Cliff 7 Jul 1872; min. P. L. Garretson.

CARY, AMANDA bapt. Carbon Cliff 30 Aug 1873; min. P. L. Garretson.

McROBERTS, GEO. IRWIN p. Wm. & Elizabeth McRoberts; b. 1872; bapt. Fairfield Ch. 17 Jan 1875; min. F. M. Chaffee, P.E.

REED, ROSETTA p. Geo. M. & Mariah Reed; b. 1874; bapt. Fairfield 17 Jan 1875; min. F. M. Chaffee, P.E.

STEPHENS, CLARENCE p. F. H. & Emma Stevens; b. 1868; bapt. Hampton - At Home 7 Aug 1875; min. P. Smith.

NELSON, OSCER JOHNSON b. 1874; bapt. Carbon Cliff S.H. Dec 1874; min. P. Smith.

RIGHTMIRE, ROBERT A. p. W. F. & M. E. Wrightmire; b. 1875; bapt. Hampton - At Home 6 Apr 1875; min. P. Smith.

-- DILLON p. Joshua & Mary Dillon; bapt. At Rock River 27 Dec 1874; min. P. Smith.

WALKER, MARILLA b. 1854; bapt. Bethesda Church 27 Dec 1874; min. P. Smith.

PARKER, MALINDA b. 1856; bapt. Bethesda Church 27 Dec 1874; min. P. Smith.

FILBERT, CHARLES p. F. & M. Filbert; bapt. Zuma Church 14 Feb 1875; min. P. Smith.

FILBERT, JOSEPH p. F. & M. Filbert; bapt. Zuma Church 14 Feb 1875; min. P. Smith.

FILBERT, MARTHA p. F. & M. Filbert; bapt. Zuma Church 14 Feb 1875; min. P. Smith.

FILBERT, AMELIA p. F. & M. Filbert; bapt. Zuma Church 14 Feb 1875; min. P. Smith.

CLARK, JAMES p. Geo. W. & -- Clark; bapt. Zuma Church 14 Feb 1875; min. P. Smith.

CARLTON, LYMAN p. Lyman & C. Carlton; bapt. Zuma Church 14 Feb 1875; min. P. Smith.

WAKE, FRANCIS bapt. Rock River 10 Jul 1875; min. P. Smith.

MUMMA, ROSA bapt. Rock River 10 Jul 1875; min. P. Smith.

RUSSELL, FLAURA bapt. In Rock River 10 Jul 1875; min. P. Smith.

DOW, ANNA bapt. In Rock River 10 Jul 1875; min. P. Smith.

RUSSELL, DELILA bapt. In Rock River 10 Jul 1875; min. P. Smith.

RUSSELL, ABBY bapt. In Rock River 10 Jul 1875; min. P. Smith.

RUSSELL, ROSA bapt. In Rock River 10 Jul 1875; min. P. Smith.

CARTER, MRS. J. W. bapt. In Rock River 10 Jul 1875; min. P. Smith.

DAILY, LYMAN bapt. In Rock River 10 Jul 1875; min. P. Smith.

CRAWFORD, IDA M. b. 1865; bapt. At Home Apr 1876; min. P. Smith.

CRAWFORD, E. M. p. William & M. Crawford; b. 1867; bapt. At Home Apr 1876; min. P. Smith.

CRAWFORD, Wm. R. p. William & M. Crawford; b. 1870; bapt. At Home Apr 1876; min. P. Smith.

CRAWFORD, J. F. p. William & M. Crawford; b. 1872; bapt. At Home Apr 1876; min. P. Smith.

CRAWFORD, R. M. p. William & M. Crawford; b. 1875; bapt. At Home Apr 1876; min. P. Smith.

SMITH, CLIDE FREEBORN p. Parmenis & Jereshis Rebecca Smith; b. 8 May 1875; bapt. At Home - Port Byron 15 Sep 1876; min. F. M. Chaffee.

GENUNG, HELLEND D. p. W. W. & Elizabeth Genung; b. 16 May 1860; bapt. 30 Sep 1877.

GENUNG, CHESTER p. W. W. & Elizabeth Genung; b. 25 Dec 1858.

GENUNG, CASHUS E. p. W. W. & Elizabeth Genung; b. 27 May 1862.

SHEPHARD, MARY M. p. Wm. E. & Tamer C. Shephard; b. 24 Sep 1860; bapt. Zuma Church 30 Sep; min. N. G. Clark.

WAKE, MARY p. G. C. & Frances Wake; b. 12 Sep 1860; bapt. 12 Jan 1878.

LILLY, ABBY bapt. Zuma Church 12 Jan 1878; min. N. G. Clark.

MUMMA, LAURA (S) res. Zuma; bapt. Bethesda Church 14 Sep 1879; min. N. G. Clark.

HAHN, MINNEY (S) res. Hillsdale; bapt. In Rock River 14 Sep 1879; min. N. G. Clark.

DILLEN, LUCY O. (S) res. Hillsdale; bapt. Bethesda Church 14 Sep 1879; min. N. G. Clark.

MERRIMAN, ETHA A. (S) res. Hillsdale; bapt. Bethesda Church 14 Sep 1879; min. N. G. Clark.

HILL, MARY (W) res. Hillsdale; bapt. Bethesda Church 14 Sep 1879; min. N. G. Clark.

PARKER, BELL M. (M) res. Canoe Creek Twp.; bapt. Bethesda Church 14 Sep 1879; min. N. G. Clark.

SELL, BENJAMINE F. H. (S) res. Bethesda Church; bapt. Bethesda Church 14 Sep 1879.

SELL, JASPER V. (M) res. Bethesda Church; bapt. Bethesda Church 14 Sep 1879; min. N. G. Clark.

SELL, PORTICE (S) res. Bethesda Church; bapt. Bethesda Church 14 Sep 1879; min. N. G. Clark.

MARTIN, ELDRIDGE (S) res. Near Hillsdale; bapt. In Rock River 14 Sep 1879; min. N. G. Clark.

PARKER, WILLIAM bapt. Bethesda Church 14 Sep 1879; min. N. G. Clark.

MARTIN, JOSEPH (S) res. Near Hillsdale; bapt. In Rock River 14 Sep 1879; min. N. G. Clark.

PALMER, JOSHUA S. (M) res. Near Hillsdale; bapt. Bethesda Church 14 Sep 1879; min. N. G. Clark.

DILLON, EMERY R. (S) res. Near Bethesda Church; bapt. Bethesda Church 14 Sep 1879; min. N. G. Clark.

MARTIN, ANDREW B. (S) res. Near Hillsdale; bapt. In Rock River 14 Sep 1879; min. N. G. Clark.

HAHN, MARY (S) res. Hillsdale; bapt. In Rock River 14 Sep 1879; min. N. G. Clark.

WOODBURN, WILLIAM (S) res. Near Bethesda Church; bapt. Bethesda Church 14 Sep 1879; min. N. G. Clark.

WOODBURN, MADASON (S) res. Near Bethesda Church; bapt. Bethesda Church 14 Sep 1879; min. N. G. Clark.

PALMER, NANCY G. (M) res. Near Hillsdale; bapt. Bethesda Church 14 Sep 1879; min. N. G. Clark.

GREEN, ELISABETH (M) res. Near Hillsdale; bapt. Bethesda Church 14 Sep 1879; min. N. G. Clark.

MARTIN, NORA G. (S) res. Near Hillsdale; bapt. In Rock River; 14 Sep 1879; min. N. G. Clark.

KENDALL, SARAH A. (S) res. Near Bethesda Church; bapt. Bethesda Church 14 Sep 1879; min. N. G. Clark.

ANGLESEE, JAMES (M) res. Hillsdale; bapt. Bethesda Church Inf.; min. N. G. Clark.

ANGLESEE, KEZIAH (M) res. Hillsdale; bapt. Bethesda Church 14 Sep 1879; min. N. G. Clark.

ORR, ELIZA (M) res. Hillsdale; bapt. Bethesda Church Inf.; min. N. G. Clark.

WARD, IRA M. p. M. C. & Keziah Ward; b. 1874; bapt. Bethesda Church 14 Sep 1879; min. N. G. Clark.

PARKER, JAMES (M) res. Zuma; bapt. In Rock River 12 Aug 1883; min. J. F. Robinson.

DAILEY, FRANK (S) res. Zuma; bapt. In Rock River 12 Aug 1883; min. J. F. Robinson.

DAILEY, ALBERT (S) res. Zuma; bapt. In Rock River 12 Aug 1883; min. J. F. Robinson.

DONAHOO, JAMES bapt. In Rock River 12 Aug 1883; min. J. F. Robinson.

INGRAM, ETHEL (S) res. Zuma; bapt. In Rock River 12 Aug 1883; min. J. F. Robinson.

STONEBROOK, FLORA (S) res. Zuma; bapt. In Rock River 12 Aug 1833; min. J. F. Robinson.

BEAL, GERTRUDE (S) res. Zuma; bapt. In Rock River 12 Aug 1883; min. J. F. Robinson.

BEAL, NETTIE (S) res. Zuma; bapt. In Rock River 12 Aug 1883; min. J. F. Robinson.

MUMMA, JULIA (S) res. Zuma; bapt. In Rock River 12 Aug 1883; min. J. F. Robinson.

DONAHOO, WILLIAM bapt. Zuma Church 18 Feb 1883 Inf.; min. J. F. Robinson.

DONAHOO, CHARLES bapt. Zuma Church 18 Feb 1883 Inf.; min. J. F. Robinson.

MUMMA, MARVIN bapt. Zuma Church 18 Feb 1883 Inf.; min. J. F. Robinson.

MUMMA, SHELBY bapt. Zuma Church 18 Feb 1883; min. J. F. Robinson.

DONAHOO, JESSE bapt. Zuma Church 18 Feb 1883; min. J. F. Robinson.

DONAHOO, WILBUR bapt. Zuma Church 18 Feb 1883; min. J. F. Robinson.

DONAHOO, CLINTON bapt. Zuma Church 18 Feb 1883; min. J. F. Robinson.

BEAL, SAMUEL bapt. Zuma Church 18 Feb 1883; min. J. F. Robinson.

BEAL, BESSIE bapt. Zuma Church 18 Feb 1883 Inf.; min. J. F. Robinson.

BEAL, ALICE bapt. Zuma Church 18 Feb 1883 Inf.; min. J. F. Robinson.

BEAL, SADIE bapt. Zuma Church 18 Feb 1883 Inf.; min. J. F. Robinson.

BEAL, SPENCER bapt. Zuma Church 18 Feb 1883 Inf.; min. J. F. Robinson.

MALARKEY, -- bapt. Zuma Church 18 Feb 1883 Inf.; min. J. F. Robinson.

MALARKEY, -- bapt. Zuma 18 Feb 1883 Inf.; min. J. F. Robinson.

QUICK, MYRTLE bapt. Cordova Mar 1884 Inf.; min. J. F. Robinson.

QUICK, CLYDE bapt. Cordova Mar 1884 Inf.; min. J. F. Robinson.

QUICK, LEROY bapt. Cordova Mar 1884 Inf.; min. J. F. Robinson.

PETTETT, CHARLES E. bapt. Near Port Byron Apr 1884 Inf.; min. J. F. Robinson.

GENUNG, STELLA MAY bapt. Near Port Byron Apr 1884 Inf.; min. J. F. Robinson.

GENUNG, NELLIE JANE bapt. Near Port Byron Apr 1884 Inf.; min. J. F. Robinson.

KAY, VICTORIA bapt. Near Port Byron Apr 1884 Inf.; min. J. F. Robinson.

KAY, HENRY bapt. Near Port Byron Apr 1884 Inf.; min. J. F. Robinson.

KAY, JOSEPH bapt. Near Port Byron Apr 1884 Inf.; min. J. F. Robinson.

PARKER, ETHEL ELLA bapt. Bethesda Sep 1884 Inf.; min. J. F. Robinson.

FLICKINGER, RICHARD (S) bapt. Fairfield 7 Sep 1884; min. J. F. Robinson.

FLICKINGER, LOUIE (S) bapt. Fairfield 7 Sep 1884; min. J. F. Robinson.

SIMPSON, IDA bapt. Fairfield 7 Sep 1884; min. J. F. Robinson.

ASHDOWN, ESTELLA (S) bapt. Cordova 7 Sep 1884; min. J. F. Robinson.

METZGAR, IDA (M) bapt. Cordova 7 Sep 1884; min. J. F. Robinson.

MUMMA, CHARITY (S) bapt. Zuma 12 Sep 1884; min. W. Matheney.

ERWINE, LOVE bapt. Zuma 21 Dec 1884; min. J. F. Robinson.

FLICKENGER, EARL (S) bapt. Fairfield Inf.

PETTETT, ANNA (S) bapt. Fairfield Inf.

COX, WILLIAM (S) bapt. Fairfield Inf.

HOLLISTER, GRACE (S) bapt. Fairfield Inf.

HOLLISTER, EMMA (S) bapt. Fairfield Inf.

ASHDOWN, MAY (S) bapt. Fairfield Inf.

DILLON, ELVA (S) bapt. Zuma Inf.

DILLON, MARTHA E. (S) Adult; bapt. Near Bethesda Church 14 Sep 1879; min. N. G. Clark.

PARKER, ANANIAS (S) Adult; bapt. Near Bethesda Church 14 Sep 1879; min. N. G. Clark.

FENDER, MARY J. (M) Adult; bapt. Hillsdale 14 Sep 1879; min. N. G. Clark.

SIMPSON, WESLEY (S) Adult; bapt. 4 Aug 1878.

SIMPSON, RASTUS (S) Adult; bapt. 4 Aug 1878.

Volume III

HOBART, ISABEL Adult; bapt. Cordova 7 Oct 1872; min. M. A. Head.

LAMBERT, ISRAEL Adult; bapt. Cordova 7 Oct 1872; min. M. A. Head.

LAMBERT, CLARA Adult; bapt. Cordova 7 Oct 1872; min. M. A. Head.

TUCKER, ELLEN Adult; bapt. Cordova 7 Oct 1872; min. M. A. Head.

VANDEBURG, LIBBIE Adult; bapt. Cordova 7 Oct 1872; min. M. A. Head.

MARSHAL, ANNA Jr. Adult; bapt. Cordova 7 Oct 1872; min. M. A. Head.

SIMPSON, ELMIRA Adult; bapt. Cordova; min. M. A. Head.

MORGAN, J. W. Adult; bapt. Cordova; min. M. A. Head.

NICHOLS, MARIA Adult; bapt. Cordova; min. M. A. Head.

McCORMIC, VIOLA Adult; bapt. Cordova; min. M. A. Head.

MARSHAL, MARY Adult; bapt. Cordova; min. M. A. Head.

MARSHAL, ANNA Adult; bapt. Cordova; min. M. A. Head.

MARSHAL, REBECCA Adult; bapt. Cordova; min. M. A. Head.

PHILLIPS, WILLIAM Adult; bapt. Cordova; min. M. A. Head.

WOODARD, GEORGE Adult; bapt. Cordova; min. M. A. Head.

WILLIAMSON, HANNAH Adult; bapt. Cordova 20 Oct 1872; min. M. A. Head.

BUCKHANEN, NELLIE Adult; bapt. Cordova 20 Oct 1872; min. M. A. Head.

MULHOLLEN, LILLIE Adult; bapt. Cordova 20 Oct 1872; min. M. A. Head.

NELSON, FRANKLIN Adult; bapt. Port Byron 20 Oct 1872; min. M. A. Head.

NELSON, HELLEN Adult; bapt. Port Byron 20 Oct 1872; min. M. A. Head.

BUCKLEY, ANNA Adult; bapt. Port Byron 20 Oct 1872; min. M. A. Head.

WOODARD, ALZINA Adult; bapt. Port Byron 20 Oct 1872; min. M. A. Head.

REED, SAMUEL EDWARD bapt. Port Byron Inf.; min. M. A. Head.

THOMAS, JOHN Inf.; bapt. Port Byron 7 Oct 1875; min. H. C. King.

JOHNSON, EMMA Adult: bapt. Cordova 23 Oct 1875; min. H. C. King.

CASE, ALBERT Adult; bapt. Port Byron 23 Jun 1877; min. U. Z. Gilmer.

BAKER, IRA Adult; bapt. Port Byron; min. U. Z. Gilmer.

SIDLINGER, E. B. Adult; bapt. Port Byron; min. U. Z. Gilmer.

MICHAELS, MARIA E. Adult; bapt. Port Byron; min. U. Z. Gilmer.

HUGHES, CATHERINE Adult; bapt. Port Byron; min. U. Z. Gilmer.

WILLIAMS, WILLIAM Adult; bapt. Port Byron; min. U. Z. Gilmer.

TRENT, CASSIUS Adult; bapt. Port Byron; min. U. Z. Gilmer.

JOHNSTON, H. G. O. Adult; bapt. Port Byron; min. U. Z. Gilmer.

JOHNSTON, FANNIE Adult; bapt. Port Byron; min. U. Z. Gilmer.

SOUTHERLAND, SUSAN Adult; bapt. Port Byron; min. U. Z. Gilmer.

SOUTHERLAND, ALDEN Adult; bapt. Port Byron; min. U. Z. Gilmer.

RICE, RACHEL Adult; bapt. Port Byron; min. U. Z. Gilmer.

SEWINGS, JOHN Adult; bapt. Port Byron; min. U. Z. Gilmer.

BAKER, MARY Adult; bapt. Port Byron; min. U. Z. Gilmer.

DALE, MRS. JAS. Adult; bapt. Port Byron; min. U. Z. Gilmer.

BAIRD, ANNA Adult; bapt. Port Byron 24 Mar 1878; min. E. Wasmuth.

DORRENCE, FANNY Adult; bapt. Port Byron 24 Mar 1878; min. E. Wasmuth.

FILBERT, EMMA Adult; bapt. Port Byron 24 Mar 1878; min. E. Wasmuth.

FILBERT, ELLA Adult; bapt. Port Byron 24 Mar 1878; min. E. Wasmuth.

MORGAN, CLARRA Adult; bapt. Port Byron 24 Mar 1878; min. E. Wasmuth.

Volume IV

--, -- Inf.; bapt. Rapid City Ch. 6 Feb 1881; min. E. Wasmuth; w. At 2nd Quar. Mtg.

BARRETT, IDA (S) Adult; bapt. Port Byron Ch. 13 Mar 1881; min. H. D. Clark.

JENNINGS, SARAH (M) Adult; bapt. Port Byron Ch. 13 Mar 1881; min. H. D. Clark.

ANDERSON, ANNA p. Andrew & Mary Anderson; b. 1 Mar 1881; bapt. Rapids City 10 Apr 1881; min. H. D. Clark; w. A.D. Cox.

ESP, ELNORA p. Erick & Christine Esp; b. 8 Mar 1881; bapt. Rapids City 10 Apr 1881; min. H. D. Clark; w. A. D. Cox.

SCHACHTER, ANNIE M. Inf.; bapt. Rapids City 3 Jul 1881; min. H. D. Clark.

SMITH, -- Inf.; bapt. Rapids City 3 Jul 1881; min. H. D. Clark.

SCOTT, ELISABETH p. Anthony & Margaret Scott; b. 5 May 1881; bapt. Rapids City 7 Aug 1881; min. H. D. Clark.

ANDERSON, ELLEN p. G. P. & Anna Anderson; b. 13 Jul 1881; bapt. Rapids City 14 Aug 1881; min. H. D. Clark.

ANDERSON, JOHN C. p. John & Maggie Anderson; b. 10 Dec 1881; bapt. Rapids City 19 Feb. 1882; min. H. D. Clark.

GOBEN, ANNA p. Jos. & Alice Goben; b. 21 Aug 1878; bapt. Rapids City 19 Feb 1882; min. H. D. Clark.

GOBEN, MAGGIE p. Jos. & Alice Goben; b. 8 Jun 1880; bapt. Rapids City 19 Feb 1882; min. H. D. Clark.

BLAIR, MARY p. Thos. & Sarah Blair; b. 3 Mar 1879; bapt. Rapids City 19 Feb 1882; min. H. D. Clark.

FISHER, EDWARD L. p. Jos. & Jane Fisher; b. 9 Jul 1879; bapt. Rapids City 19 Feb 1882; min. H. D. Clark.

HAWK, EDWIN p. Edwin & Martha Hawk; b. 20 May 1880; bapt. Rapids City 19 Feb 1882; min. H. D. Clark.

HAWK, GENETTE p. Edwin & Martha Hawk; b. 3 Dec 1878; bapt. Rapids City 19 Feb 1882; min. H. D. Clark.

HAWK, FREDDIE p. Fred & Charlotte Hawk; b. 23 Dec 1879; bapt. Rapids City 19 Feb 1882; min. H. D. Clark.

HAWK, JOHN p. Fred & Charlotte Hawk; b. 8 Jun 1880; bapt. Rapids City 19 Feb 1882; min. H. D. Clark.

HUFMAN, CLARA H. p. Robert & Mrs. R. Huffman; b. 17 Jan 1879; bapt. Rapids City 19 Feb 1882; min. H. D. Clark.

HAMILTON, LILLIE M. p. D. R. & Emma J. Hamilton; b. 28 Sep 1871; bapt. Rapids City 19 Feb 1882; min. H. D. Clark.

RILEY, WILLIAM Adult; bapt. Rapids City 19 Feb 1882; min. H. D. Clark.

DAILY, KATIE Adult; bapt. Rapids City 19 Feb 1882; min. H. D. Clark.

DAILY, MATTIE (S) Adult; bapt. Rapids City 19 Feb 1882; min. H. D. Clark.

BREWER, LIZZIE (S) Adult; bapt. Port Byron 5 Mar 1882; min. H. D. Clark.

DAVIS, IDA Adult; bapt. Port Byron 5 Mar 1882; min. H. D. Clark.

JENNINGS, EMMA (S) Adult; bapt. Port Byron 5 Mar 1882; min. H. D. Clark.

LYFORD, CHARLOTTE (S) Adult; bapt. Port Byron 5 Mar 1882; min. H. D. Clark.

MAXWELL, ALMA (S) Adult; bapt. Port Byron 5 Mar 1882; min. H. D. Clark.

MOORE, MAGGIE (S) Adult; bapt. Port Byron 5 Mar 1882; min. H. D. Clark.

MULHOLLEN, EMMA (S) Adult; bapt. Port Byron 5 Mar 1882; min. H. D. Clark.

MULHOLLEN, MAMIE (S) Adult; bapt. Port Byron 5 Mar 1882; min. H. D. Clark.

METZGAR, CHARLIE S. (S) Adult; bapt. Port Byron 5 Mar 1882; min. H. D. Clark.

NICHELSON, ETTA (S) Adult; bapt. Port Byron 5 Mar 1882; min. H. D. Clark.

ROWE, ELLA M. (S) Adult; bapt. Port Byron 5 Mar 1882; min. H. D. Clark.

SCHAFER, MALISSA (M) Adult; bapt. Port Byron 5 Mar 1882; min. H. D. Clark.

SHEPPARD, NELLIE (S) Adult; bapt. Port Byron 5 Mar 1882; min. H. D. Clark.

SIMPSON, JESSIE (S) Adult; bapt. Port Byron 5 Mar 1882; min. H. D. Clark.

RANDALL, LIZZIE (S) Adult; bapt. Port Byron 5 Mar 1882; min. H. D. Clark.

--, -- Adult; bapt. Port Byron 5 Mar 1882; min. H. D. Clark.

GOODEN, ANNA E. p. Robert & Barbara Gooden; b. 6 Jun 1882; bapt. Rapids City 3 Sep 1882; min. H. D. Clark.

GOODEN, ROBERT S. p. Robert & Barbara Gooden; b. 17 Feb 1877; bapt. Rapids City 3 Sep 1882; min. H. D. Clark.

GOODEN, GEO. H. p. Robert & Barbara Gooden; b. 4 Mar 1875; bapt. Rapids City 3 Sep 1882; min. H. D. Clark.

FROST, SARAH J. p. Christo & Mary Frost; b. 8 May 1878; bapt. Rapids City 10 Sep 1882; min. H. D. Clark.

FROST, ELLEN p. Christo & Mary Frost; b. 11 Aug 1880; bapt. Rapids City 10 Sep 1882; min. H. D. Clark.

MOORE, LINCOLN S. (S) Adult; bapt. Rapids City 10 Sep 1882; min. H. D. Clark.

GOODEN, MINNIE Adult; bapt. Rapids City 24 Dec 1882; min. J. W. Otterman.

CAMERON, ELIZABETH Inf.; p. Walker & Jane Cameron; bapt. Rapids City 7 Jan 1883; min. J. W. Otterman.

SCHULER, JANE ELSPATH Inf.; p. Chas. & Jennie Schuler; bapt. Rapids City 12 Jan 1883; min. J. W. Otterman.

WHITESIDES, HATTIE (S) Adult; bapt. Port Byron 3 May 1883; min. J. W. Otterman.

WITHERSPOON, JOHN WILLIAM Inf.; p. Jas. H. & Hannah Witherspoon; bapt. Rapids City 5 Aug 1883; min. J. W. Otterman.

WITHERSPOON, ALMA Inf.; p. Jas. H. & Hannah Witherspoon; bapt. Rapids City 5 Aug 1883; min. J. W. Otterman.

LESLIE, LULU (S) Adult; bapt. Port Byron 12 Aug 1883; min. J. W. Otterman.

GARNETT, INEZ (S) Adult; bapt. Port Byron 12 Aug 1883; min. J. W. Otterman.

MILLER, LAURA (S) Adult; bapt. Port Byron 12 Aug 1883; min. J. W. Otterman.

TRENT, FLORA (S) Adult; bapt. Port Byron 12 Aug 1883; min. J. W. Otterman.

RILEY, MARY Adult; bapt. Port Byron 12 Aug 1883; min. J. W. Otterman.

--, -- Inf.; p. -- & Mary Frost; bapt. Rapids City 2 Sep 1883; min. J. W. Otterman.

--, -- Inf.; p. -- & Mary Holden; bapt. Rapids City 2 Sep 1883; min. J. W. Otterman.

ADAMS, ABRAM B. E. (M) Adult; bapt. Rapids City 9 Sep 1883; min. J. W. Otterman.

HASTY, BARBARA E. (S) Adult; bapt. Rapids City 9 Sep 1883; min. J. W. Otterman.

WRIGHT, WILLIAM JAS. Inf.; p. Richard & Nancy Wright; bapt. Port Byron 23 Sep 1883; min. J. W. Otterman.

ODELL, CLIFFORD FRAMLIN Inf.; p. Robert N. & Sarah E. Odell; bapt. Port Byron 23 Sep 1883; min. J. W. Otterman.

ODELL, ROBERT N. Inf.; p. Robert N. & Sarah E. Odell; bapt. Port Byron 23 Sep 1883; min. J. W. Otterman.

TWIST, ROBERT Inf.; p. Jno. & Emma Twist; bapt. Port Byron 12 Dec 1886; min. R. W. Ames.

TRENT, LINCOLN H. (S) Adult; p. H. C. & Flora A. Trent; bapt. Port Byron 6 Feb 1887; min. R. W. Ames.

JENNINGS, MATTIE Adult; p. Thos. & Ellen Jennings; bapt. Port Byron 6 Feb 1887; min. R. W. Ames.

MOORE, ALBERT (S) Adult; bapt. Port Byron 6 Feb 1887; min. R. W. Ames.

PUTNAM, WILLIAM F. (S) Adult; bapt. Port Byron 6 Feb 1887; min. R. W. Ames.

LESLIE, GEO. (S) Adult; p. -- & Catherine Leslie; bapt. Port Byron 6 Feb 1887; min. R. W. Ames.

O'HARA, WILL A. (S) Adult; bapt. Port Byron 6 Feb 1887; min. R. W. Ames.

HOBART, AZELLE (S) Adult; p. C. L. & Louellen Hobart; bapt. Port Byron 6 Feb 1887; min. R. W. Ames.

ALLEN, CHAS. (M) Adult; bapt. Port Byron 6 Feb 1887; min. R. W. Ames.

ALLEN, LORENA (M) Adult; bapt. Port Byron 6 Feb 1887; min. R. W. Ames.

McCORMICK, LURA (S) Adult; p. -- & Viola McCormick; bapt. Port Byron 6 Feb 1887; min. R. W. Ames.

JENNINGS, THOS. (S) Adult; p. Thos. & Ellen Jennings; bapt. Port Byron 6 Feb 1887; min. R. W. Ames.

TRENT, PHILLIP (S) Adult; p. H. C. & Flora A. Trent; bapt. Port Byron 6 Feb 1887; min. R. W. Ames.

MICHAELS, ALBERT (S) Adult; bapt. Port Byron 6 Feb 1887; min. R. W. Ames.

MICHAELS, GOLBERT (S) Adult; bapt. Port Byron 6 Feb 1887; min. R. W. Ames.

WILLIAMS, CHAS. (S) Adult; bapt. Port Byron 6 Feb 1887; min. R. W. Ames.

GARNETT, ELIZA (S) Adult; bapt. Port Byron 6 Feb 1887; min. R. W. Ames.

LAMB, WINIFRED (S) Adult; bapt. Port Byron 6 Feb 1887; min. R. W. Ames.

DALE, LILLIE (S) Adult; p. Wm. & Anna Dale; bapt. Port Byron 20 Feb 1887; min. R. W. Ames.

DALE, FLORENCE (S) Adult; p. Wm. & Anna Dale; bapt. Port Byron 20 Feb 1887; min. R. W. Ames.

DALE, ANNA (M) Adult; bapt. Port Byron 20 Feb 1887; min. R. W. Ames.

LESLIE, CHAS. Child; p. -- & Catherine Leslie; bapt. Port Byron 20 Feb 1887; min. R. W. Ames.

LEGUR, CARRIE (S) Adult; bapt. Port Byron 20 Feb 1887; min. R. W. Ames.

MARTIN, CLARA (S) Adult; p. -- & Elizabeth Martin; bapt. Port Byron 20 Feb 1887; min. R. W. Ames.

ODELL, MIRTLE MAY p. Robt. N. & Sarah E. Odell; b. 30 Jan 1887; bapt. Port Byron 8 May 1887; min. R. W. Ames.

SHURTLEFF, JOB A. Adult; bapt. Port Byron 26 Jun 1837; min. R. W. Ames.

SHURTLEFF, JENNIE Adult; bapt. Port Byron 26 June1887; min. R. W. Ames.

DALE, MARY R. Youth; p. Wm. & Anna Dale; bapt. Port Byron 26 Jun 1887; min. R. W. Ames.

COOLEY, RUTH Adult; bapt. Port Byron 7 Sep 1887; min. R. W. Ames.

RAKE, MATILDA C. Adult; bapt. Cordova 18 Dec 1887; min. R. W. Ames.

AVERY, ANNA M. Adult; bapt. Cordova 5 Aug 1888; min. R. W. Ames.

AVERY, EDITH Adult; bapt. Cordova 5 Aug 1888; min. R. W. Ames.

HUNT, ROSETTA Adult; bapt. Cordova 5 Aug 1888; min. R. W. Ames.

RATHBURN, ANNA A. Adult; bapt. Cordova 5 Aug 1888; min. R. W. Ames.

COOL, ALTA (S) Adult; bapt. Cordova 30 Jun 1889; min. W. B. Shoop.

CASE, ALTA (S) Adult; bapt. Cordova 30 Jun 1889; min. W. B. Shoop.

ROBINSON, JOHN S. (S) Adult; bapt. Cordova 30 Jun 1889; min. W. B. Shoop.

SALLOWS, ESSIE (S) Adult; bapt. Cordova 30 Jun 1889; min. W. B. Shoop.

SALLOWS, JAMES (S) Adult; bapt. Cordova 30 Jun 1889; min. W. B. Shoop.

FISHER, KATE (S) Adult; bapt. Cordova 30 Jun 1889; min. W. B. Shoop.

QUICK, JANE (M) Adult; bapt. Cordova 30 Jun 1889; min. W. B. Shoop.

BAKER, BENNY Inf.; p. Israel & Lottie Baker; bapt. Cordova 30 Jun 1889; min. W. B. Shoop.

BAKER, CHARLIE Inf.; p. Israel & Lottie Baker; bapt. Cordova 30 Jun 1889; min. W. B. Shoop.

LONGFELLOW, NELLIS (S) Adult; bapt. Port Byron 8 Mar 1891; min. J. N. Fawcett.

DAILEY, OSCAR Adult; bapt. Port Byron 10 Mar 1891; min. J. N. Fawcett.

HALL, ROMANZO p. Jas. K. & Sarah J. Hall; b. 11 Aug 1852; bapt. Port Byron 22 Jul 1891; min. J. N. Fawcett.

LYFORD, FLORA (FLORENCE) (S) Adult; bapt. Port Byron 22 Jul 1891; Fawcett.

LESLIE, ANNIE (S) Adult; bapt. Port Byron 22 Jul 1891; min. J. N. Fawcett.

REED, ALICE (S) Adult; bapt. Port Byron 22 Jul 1891; min. J. N. Fawcett.

FAWCETT, EMILY Child; p. Jas. N. & Emily Fawcett; bapt. Stacyville, Ia. 1883; min. J. N. Fawcett.

SIMPSON, JENNIE (S) Child; bapt. Cordova 6 Sep 1891; min. J. N. Fawcett.

COOL, MILDRED Adult; bapt. Cordova 12 Sep 1894; min. J.W. Edwards.

ONG, MINTA Adult; bapt. Cordova 12 Sep 1894; min. J. W. Edwards.

WITHROW, MOLLIE Adult; bapt. Cordova 12 Sep 1894; min. J. W. Edwards.

CRISTIE, ALLIE Adult; bapt. Cordova 12 Sep 1894; min. J. W. Edwards.

EDMONDS, MARY Adult; bapt. Port Byron 16 Sep 1894; min. J. W. Edwards.

CLARK, LIZZIE Adult; bapt. Port Byron 16 Sep 1894; min. J. W. Edwards.

McCAULEY, ELIZA Adult; bapt. Port Byron 16 Sep 1894; min. J. W. Edwards.

BROWN, MRS. EFFIE C. Adult; bapt. Port Byron 30 Jun 1895; min. J. W. Edwards.

EDMUNDS, LILLIE (S) Adult; bapt. Port Byron 13 Sep 1896; min. T. J. Wood.

COOK, LULA (S) Adult; bapt. Port Byron 13 Sep 1896; min. T. J. Wood.

TYLER, MAUDE Adult; bapt. Port Byron 13 Sep 1896; min. T. J. Wood.

COOLEY, ALLIE (S) Adult; bapt. Port Byron 13 Sep 1896; min. T. J. Wood.

WELLS, ZULA (S) Adult; bapt. Port Byron 13 Sep 1896; min. T. J. Woods.

COOLEY, EFFIE LOUISE (S) Adult; bapt. Port Byron 13 Sep 1896; min. T. J. Wood.

COOLEY, MAY (S) Adult; bapt. Port Byron 13 Sep 1896; min. T. J. Wood.

McCAULEY, MABEL (S) Adult; bapt. Port Byron 13 Sep 1896; min. T. J. Wood.

PEARSAL, ZADA (S) Adult; bapt. Port Byron 13 Sep 1896; min. T. J. Wood.

EDMONDS, LEURA (S) Adult; bapt. Port Byron 13 Sep 1896; min. T. J. Wood.

PEARSAL, BESSIE (S) Adult; bapt. Port Byron 13 Sep 1896; min. T. J. Wood.

HOBART, MYRTILLA (S) Adult; p. C. L. & Luella Hobart; bapt. Port Byron 13 Sep 1896; min. T. J. Wood.

LEAGRELIUS, OSCAR (S) Adult; bapt. Port Byron 13 Sep 1896; min. T. J. Wood.

WAINWRIGHT, GEO. E. (S) Adult; bapt. Port Byron 13 Sep 1896; min. T. J. Wood.

SIMPSON, ELLA (S) Adult; bapt. Port Byron 13 Sep 1896; min. T. J. Wood.

COOLEY, J. H. (S) Adult; bapt. Port Byron 13 Sep 1896; min. T. J. Wood.

SANDERS, OLLIE (S) Adult; bapt. Port Byron 13 Sep 1896; min. T. J. Wood.

LEAGRELIUS, CISREA Adult; bapt. Port Byron 13 Sep 1896; min. T. J. Wood.

STONE, ELBERT Adult; bapt. Port Byron 13 Sep 1896; min. T. J. Wood.

PEARSALL, FLORA Adult; bapt. Port Byron 13 Sep 1896; min. T. J. Wood.

BARBER, ESSIE N. Adult; bapt. Port Byron 13 Sep 1896; min. T. J. Wood.

VANDEBURG, A. J. Adult; bapt. Cordova 28 Sep 1897; min. T. J. Wood.

WOOD, JOSEPH HARLAN Inf.; p. Fales & Lecila Wood; bapt. Dubuque, Ia. 10 Oct 1897; min. T. J. Wood.

REYNOLDS, CHARLES (M) Adult; bapt. Cordova 1 Sep 1897; min. T. J. Wood.

REYNOLDS, LENA Adult; bapt. Cordova 1 Sep 1897.

REYNOLDS, CLYDE J. Adult; bapt. Cordova 1 Sep 1897.

BRUNER, GEORGE L. Adult; bapt. Cordova 1 Sep 1897.

BRUNER, MRS. Adult; bapt. Cordova 1 Sep 1897.

CURTIS, JOHN W. Adult; bapt. Cordova 1 Sep 1897.

HAWKE, MARTHA (M) Adult; bapt. Rapids City 19 Feb 1882; min. H. D. Clark.

RANDAL, NELLIE (S) Adult; bapt. Port Byron 5 Mar 1882; min. H. D. Clark.

BARRETT, EDDIE Adult; bapt. Port Byron 8 Jun 1884; min. J. D. Calhoun.

CURTISS, CLYDE Adult; bapt. Port Byron 8 Jun 1884; min. J. D. Calhoun.

CALHOUN, WILLIE Inf.; bapt. Port Byron; min. J. D. Calhoun.

TRENT, HARRY Adult; bapt. Port Byron 8 Jun 1884; min. J. D. Calhoun.

STURDEVANT, LILLIE Adult; bapt. Port Byron 8 Jun 1884; min. J. D. Calhoun.

JOHNSON, LULU Adult; bapt. Port Byron 8 Jun 1884; min. J. D. Calhoun.

BARBER, WINIFRED Adult; bapt. Port Byron 8 Jun 1884; min. J. D. Calhoun.

STONE, FRANK Adult; bapt. Port Byron 8 Jun 1884; min. J. D. Calhoun.

TRENT, MAMIE Adult; bapt. Port Byron 8 Jun 1884; min. J. D. Calhoun.

MASON, JENNIE Adult; bapt. Port Byron 8 Jun 1884; min. J. D. Calhoun.

ALLEN, JESSIE Adult; bapt. Port Byron 8 Jun 1884; min. J. D. Calhoun.

MAXWELL, GRACE bapt. Port Byron; min. J. D. Calhoun.

ODELL, STEPHEN (S) Inf.; bapt. Port Byron.

DUNBAR, THOMAS (S) Inf.; bapt. Port Byron.

HOBART, EMILY (S) Inf.; bapt. Port Byron.

GARNETT, JOSEPH F. (M) Inf.; bapt. Port Byron.

GARNETT, ROSE (M) Inf.; bapt. Port Byron.

DALE, WILLIAM J. (M) bapt. Port Byron.

TORPIN, VICTORIA (S) Inf.; bapt. Port Byron.

SCHAFER, FRANK (S) Inf.: bapt. Port Byron.

ANDERSON, JENNIE (S) Inf.; bapt. Port Byron.

WILSON, LIZZIE (M) bapt. Cordova.

NIEWOHNER, EDWARD J. (M) Inf.; bapt. Port Byron.

SCHAIBLE, DAVID F. (W) Inf.; bapt. Port Byron.

BEAMER, RACHEL (S) Inf.; bapt. Port Byron.

JOHNSON, H. G. O. (M) Adult; bapt. Port Byron; min. R. W. Ames.

CLARK, ELIZABETH (M) Inf.; bapt. Port Byron.

SIBLE, BELLE (M) Inf.; bapt. Cordova.

BAKER, LOTTIE (M) Inf.; bapt. Cordova.

STURDEVANT, MRS. S. E. (M) Inf.; bapt. Port Byron.

ELY, ABBIE bapt. Cordova.

OWEN, ADDIE (M) Inf.; bapt. Cordova.

MARSHALL, CHATTY (S) Adult; bapt. Cordova 6 Sep 1890; min. W. B. Shoop.

CASE, LORINA (M) Adult; bapt. Cordova 6 Sep 1890; min. W. B. Shoop.

HALL, ROMANSO (S) Adult; bapt. Port Byron 22 Jul 1891; min. J. N. Fawcett.

STONE, INA (S) Adult; bapt. Port Byron 1892; min. Henry Brink.

PEARSALL, MRS. H. (M) Adult; bapt. Port Byron 1892; min. Henry Brink.

TILLBROOK, WILLIAM (M) Adult; bapt. Port Byron 1892; min. Henry Brink.

SMITH, MRS. ABELL Adult; bapt. Cordova 1892; min. Henry Brink.

BRUNER, KATE Adult; bapt. Cordova 1893; min. Henry Brink.

MARSHALL, RAY Adult; bapt. Cordova Aug 1893; min. Henry Brink.

ADAMS, ELLEN Adult; bapt. Cordova Aug 1893; min. Henry Brink.

BOSTON, CORA Adult; bapt. Cordova Aug 1893; min. Henry Brink.

ALLEN, MRS. ANNIE Adult; bapt. Cordova Aug 1893; min. Henry Brink.

CASE, WALTER Adult; bapt. Cordova Aug 1893; min. Henry Brink.

RATHBURN, MIDA Adult; bapt. Cordova Aug 1893; min. Henry Brink.

ALLEN, F. E. Adult; bapt. Cordova Aug 1893; min. Henry Brink.

METZGAR, MILDRED Adult; bapt. Cordova Aug 1893; min. Henry Brink.

SMITH, MRS. ORSUN Adult; bapt. Cordova Aug 1893; min. Henry Brink.

ACHSAH, SEXTON (M) Adult; bapt. Cordova 4 Sep 1895; min. Henry Brink.

REYNOLDS, MRS. CHAS. (M) Adult; bapt. Port Byron 28 Jul 1897; min. T. J. Wood.

HISTORICAL LIST OF MARRIAGES--1857 TO 1900

METHODIST EPISCOPAL CHURCH
PORT BYRON ILLINOIS

Volume I

QUICK, GARRETT S. res. Cordova; m. E. S. Smith, Cordova 14 Apr 1857; min. L. P. Crouch; w. S. D. Crouch.
SMITH, E. S. res. Cordova; m. Garrett S. Quick, Cordova 14 Apr 1857; min. L. P. Crouch; w. S. D. Crouch.

PLUNK, HENRY res. Port Byron; m. A. Devinny, Canoe Creek, Ill. 8 May 1857; min. L. P. Crouch; w. Mrs. E. Crouch, Mrs. Shephard.
DEVINNY, A. m. Henry Plunk, Canoe Creek, Ill. 8 May 1857; min. L. P. Crouch; w. Mrs. E. Crouch, Mrs. Shephard.

NICHOLSON, DUANE res. Port Byron; m. Kate Hartzell, Port Byron 1 Jan 1862; min. J. J. Fleharty; w. Mrs. Anne B. Fleharty, Mrs. Maria Wake.
HARTZELL, KATE res. Port Byron; m. Duane Nicholson, Port Byron 1 Jan 1862; min. J. J. Fleharty; w. Mrs. Anne B. Fleharty, Mrs. Maria Wake.

HUGHS, THOMAS res. Port Byron; m. Mary -- , at bride's house - Port Byron 9 Oct 1862; min. A. Morey; w. L. H. Morey, Harriet Hughs.
-- , MARY m. Thomas Hughs, at bride's house - Port Byron 9 Oct 1862; min. A. Morey; w. L. H. Morey, Harriet Hughs.

SCOTT, JOSEPH W. res. Canoe Creek; m. Nancy M. Walker, at bride's father's - Canoe Creek 25 Dec 1862; min. A. Morey; w. Rachel Tanner.
WALKER, NANCY M. res. Canoe Creek; m. Joseph W. Scott, at bride's father's - Canoe Creek 25 Dec 1862; min. A. Morey; w. Rachel Tanner.

ADAMS, DAVIS res. Rock River; m. Sarah Clark, Canoe Creek, Rock River 29 Jan 1863; min. A. Morey; w. Mr. Clark, L. H. Morey.
CLARK, SARAH res. Rock River; m. Davis Adams, Canoe Creek, Rock River 29 Jan 1863; min. A. Morey; w. Mr. Clark. L. H. Morey.

CHISM, WESLEY res. Rock Island Co.; m. Juletta Hibbs, Rock River, Oak Grove 22 Jan 1863; min. A. Morey; w. Wesley Hanna and Lady.
HIBBS, JULETTA m. Wesley Chism, Rock River, Oak Grove 22 Jan 1863; min. A. Morey; w. Wesley Hanna and Lady.

BENNETT, JAMES res. Cordova; m. Carrie C. Abbott, Cordova 12 Mar 1863; min. A. Morey; w. Mrs. Abbott.
ABBOTT, CARRIE C. res. Cordova; m. James Bennett, Cordova 12 Mar 1863; min. A. Morey; w. Mrs. Abbott.

ALMSTEAD, DAVID res. Cordova; m. Anna Elizabeth Sisco, Port Byron Parsonage 25 Aug 1863; min. A Morey; w. L. H. Morey.
SISCO, ANNA ELIZABETH m. David Almstead, Port Byron Parsonage 25 Aug 1863; min. A. Morey; w. L. H. Morey.

ZEIGLER, DAVID res. Coe, Ill.; m. Margaret Hasson, Mr. Hasson's - Coe 16 Dec 1866; min. S.C. Millington; w. Mrs. M. A. Millington, Mr. Zeigler.
HASSON, MARGARET res. Coe, Ill.; m. David Zeigler, Mr. Hasson's - Coe 16 Dec 1866; min. S.C. Millington; w. Mrs. M. A. Millington, Mr. Zeigler.

NICHOLSON, Wm. F. res. Coe, Ill.; m. Mary J. Smith, M.E. Parsonage Port Byron 25 Dec 1866; min. S. C. Millington; w. Miss Smith Mr. Cox.
SMITH, MARY J. res. Coe, Ill.; m. Wm. F. Nicholson, M.E. Parsonage Port Byron 25 Dec 1866; min. S. C. Millington; w. Miss Smith Mr. Cox.

WAINWRIGHT, GEO. W. res. Zuma; m. Mary I. Bryan, Mr. Bryan's 24 Jan 1867; min. S. C. Millington; w. Mr. & Mrs. Bryan.
BRYAN, MARY I. res. Zuma; m. Geo. W. Wainwright, Mr. Bryan's 24 Jan 1867; min. S. C. Millington; w. Mr. & Mrs. Bryan.

WARD, THENDAS res. Zuma; m. Alice Hanna, Wesley Hanna's 24 Jan 1867; min. S. C. Millington; w. Wesley Hanna and Lady.
HANNA, ALICE res. Zuma; m. Thendas Ward, Wesley Hanna's 24 Jan 1867; min. S. C. Millington; w. Wesley Hanna and Lady.

SCOTT, ALFRED N. res. Zuma; m. Julia A. Ward, Wesley Hanna's 24 Jan 1867; min. S. C. Millington; w. Mr. Snell & wife.
WARD, JULIA A. res. Zuma; m. Alfred N. Scott, Wesley Hanna's 24 Jan 1867; min. S. C. Millington; w. Mr. Snell & wife.

BRIGGS, E. W. res. Cordova; m. Annie Buchanan, Mr. Buchanan's 7 Feb 1867; min. S. C. Millington; w. Mr. & Mrs. Buchanan.
BUCHANAN, ANNIE res. Cordova; m. E. W. Briggs, Mr. Buchanan's 7 Feb 1867; min. S. C. Millington; w. Mr. & Mrs. Buchanan.

COX, PLEASANT F. res. Coe, Ill.; m. Florinda Smith, M. Nicholson's 14 Feb 1867; min. S. C. Millington; w. M. Nicholson, Nancy Nicholson.
SMITH, FLORINDA res. Coe, Ill.; m. Pleasant F. Cox, M. Nicholson's 14 Feb 1867; min. S. C. Millington; w. M. Nicholson, Nancy Nicholson.

MOODY, Wm. H. res. Zuma; m. Ann Armstrong, Mr. Armstrong's 24 Mar 1867; min. S. C. Millington; w. Mr. & Mrs. Armstrong.
ARMSTRONG, ANN res. Zuma; m. Wm. H. Moody, Mr. Armstrong's 24 Mar 1867; min. S. C. Millington; w. Mr. & Mrs. Armstrong.

HILTON, GEORGE res. Coe Township, Ill.; m. Mary M. Miller, Mr. Isaac Miller's 29 Oct 1867; min. George M. Irwin; w. Isaac Miller, C. Miller, Mrs. G. M. Irwin.
MILLER, MARY M. res. Coe Township, Ill.; m. George Hilton, Mr. Isaac Miller's 29 Oct 1867; min. George M. Irwin; w. Isaac Miller, C. Miller, Mrs. G. M. Irwin.

DILLON, ZACHARIAH res. Zuma Township, Ill.; m. Elmira Mumma, M.E. Parsonage Port Byron 22 Jan 1868; min. George M. Irwin; w. Mrs. G. M. Irwin.
MUMMA, ELMIRA res. Zuma Township, Ill.; m. Zachariah Dillon, M.E. Parsonage Port Byron 22 Jan 1868; min. George M. Irwin; w. Mrs. G. M. Irwin.

HARTZELL, JAMES G. res. Golden City, Colo.; m. Nellie M. Merryman, M. E. Parsonage Port Byron 16 Mar 1868; min. George M. Irwin; w. G. A. Metzgar, Kate Devinny.
MERRYMAN, NELLIE M. res. Moline, Ill.; m. James G. Hartzell, M. E. Parsonage Port Byron 16 Mar 1868; min. George M. Irwin; w. G. A. Metzgar, Kate Devinny.

DUTCHER, HAMILTON B. res. Port Byron; m. Sarah Sheffer, Port Byron 23 Apr 1868; min. George M. Irwin; w. G. A. Metzgar, Maggie Crumbaugh.
SHEFFER, SARAH res. Port Byron; m. Hamilton B. Dutcher, Port Byron 23 Apr 1868; min. George M. Irwin; w. G. A. Metzgar, Maggie Crumbaugh.

McCLURE, J. A. res. Moline; m. Mattie M. Zeigler, Port Byron 3 Sep 1868; min. George M. Irwin; w. Mrs. G. M. Irwin, Miss Eudocia Simmons.
ZEIGLER, MATTIE M. res. Moline; m. J. A. McClure, Port Byron 3 Sep 1868; min. George M. Irwin; w. Mrs. G. M. Irwin, Miss Eudocia Simmons.

JOHNSON, RICHARD M. res. Coe Township; m. Marietta Tanner, Coe Township 29 Oct 1868; min. George M. Irwin.
TANNER, MARIETTA res. Coe Township; m. Richard M. Johnson, Coe Township 29 Oct 1868; min. George M. Irwin.

WILLIAMS, JACOB C. res. Port Byron; m. Anna Rowland, Port Byron 8 Nov 1868; min. George M. Irwin; w. Mrs. G. M. Irwin.
ROWLAND, ANNA res. Port Byron; m. Jacob C. Williams, Port Byron 8 Nov 1868; min. George M. Irwin; w. Mrs. G. M. Irwin.

WREATH, BENJAMIN res. Port Byron; m. Ellen O'Brien, Port Byron 24 Dec 1868; min. George M. Irwin; w. bride's father and mother.
O'BRIEN, ELLEN res. Port Byron; m. Benjamin Wreath, Port Byron 24 Dec 1868; min. George M. Irwin; w. bride's father and mother.

McMURPHY, GEORGE W. res. Canoe Creek Twp.; m. Avilea Hubbard, bride's father's residence 31 Dec 1868; min. George M. Irwin.
HUBBARD, AVILEA m. George W. McMurphy, bride's father's residence 31 Dec 1868; min. George M. Irwin.

GAYLORD, DAVID H. res. Port Byron; m. Anna E. Garrison, Port Byron parsonage 4 Feb 1869; min. George M. Irwin; w. Mrs. G. M. Irwin.
GARRISON, ANNA E. res. Port Byron; m. David H. Gaylord, Port Byron parsonage 4 Feb 1869; min. George M. Irwin; w. Mrs. G. M. Irwin.

MARSHALL, JOHN W. res. Port Byron; m. Mary E. Van Order, residence of bride 25 Feb 1869; min. George M. Irwin; w. Henry C. Trent.
VAN ORDER, MARY E. res. Moline Twp.; m. John W. Marshall, residence of bride 25 Feb 1869; min. George M. Irwin; w. Henry C. Trent.

EWING, JAMES res. Rock Island; m. Minnie S. Guest, M. E. Church 28 Oct 1869; min. T. C. Workman; w. whole congregation.
GUEST, MINNIE S. res. Port Byron; m. James Ewing, M. E. Church 28 Oct 1869; min. T. C. Workman; w. whole congregation.

JUSTIN, RODRICK W. res. Rock Island; m. Esabeth Zeigler, parsonage 25 May 1870; min. T. C. Workman; w. Mrs. Workman, Mrs. Crumbaugh.
ZEIGLER, ESABETH res. Port Byron; m. Rodrick W. Justin, parsonage 25 May 1870; min. T. C. Workman; w. Mrs. Workman, Mrs. Crumbaugh.

BRYANT, WILLIAM res. Port Byron; m. Francis Segar, at Mrs. Segar's 20 Nov 1870; min. G. W. Brown; w. family were present.
SEGAR, FRANCIS res. Port Byron; m. William Bryant, at Mrs. Segar's 20 Nov 1870; min. G. W. Brown; w. family were present.

McDONALD, JOSEPH D. res. Canada; m. Lydia A. Reed, Mrs. Reed's, her father's 11 Mar 1871; min. G. W. Brown; w. family present Ettie Snider, Lydia A Reed and others.
REED, LYDIA A. res. Fairfield, Ill.; m. Joseph D. McDonald, Mrs. Reed's, her father's 11 Mar 1871; min. G. W. Brown; w. family present, Ettie Snider, Lydia A. Reed and others.

HUNTER, HENRY C. res. Colo, Iowa; m. Hattie C. Wilcox, 11 Apr 1871; min. G. W. Brown.
WILCOX, HATTIE C. res. Coe Township, Ill.; m. Henry C. Hunter, 11 Apr 1871; min. G. W. Brown.

REED, GEORGE M. res. Coe Township, Ill.; m. Maria O'Brien, her father's 16 Aug 1871; min. G. W. Brown; w. the family, S. Reed, Sarah Shults.
O'BRIEN, MARIA res. Coe Township, Ill.; m. George M. Reed, her father's 16 Aug 1871; min. G. W. Brown; w. the family, S. Reed, Sarah Shults.

Volume II

CAREY, WILLIAM H. res. Hampton; m. Mollie C. Fulerton, 28 -- 1867; min. A. G. Turner; occ. Brickmaker.
FULERTON, MOLLIE C. m. William H. Carey, 28 -- 1867; min. G. A. Turner.

TOBEY, SHELDON res. Sterling; m. Mattie A. Dillon, 9 Apr 1872; min. P. L. Garretson.
DILLON, MATTIE A. res. Port Byron; m. Sheldon Tobey, 9 Apr 1872; min. P. L. Garretson.

McMURPHEY, EDWARD M. res. Port Byron; m. Mary E. Moody, 30 May 1872; min. P. L. Garretson; occ. Farmer.
MOODY, MARY E. res. Port Byron; m. Edward M. McMurphey, 30 May 1872; min. P. L. Garretson.

QUICK, HENRY C. res. Hillsdale; m. Miss Fanney J. Bryant, 12 Feb 1873; min. P. L. Garretson; occ. Farmer.
BRYANT, MISS FANNEY J. res. Hillsdale; m. Henry C. Quick, 12 Feb 1873; min. P. L. Garretson.

ALONZO, DUNBAR res. Joslin Station; m. Bessie E. Whiteside, 27 Feb 1873; min. P. L. Garretson; occ. Farmer.
WHITESIDE, BESSIE E. res. Joslin Station; m. Dunbar Alonzo, 27 Feb 1873; min. P. L. Garretson.

ASHDOWN, HENRY res. Hillsdale; m. Hannah McMurphey, 20 Apr 1873; min. P. L. Garretson; occ. Farmer.
McMURPHEY, HANNAH res. Hillsdale; m. Henry Ashdown, 20 Apr 1873; min. P. L. Garretson.

DONAHOO, E. C. res. Zuma Twp. R. I. Co.; m. Almira Wainwright, 10 Oct 1875; min. Parmenis Smith; occ. Farmer.
WAINWRIGHT, ALMIRA m. E. C. Donahoo, 10 Oct 1875; min. Parmenis Smith.

DILLON, Wm. F. res. Rock Island Co.; m. Rosella M. Kail, 2 Mar 1876; min. Parmenis Smith; occ. Farmer.
KAIL, ROSELLA M. m. Wm. F. Dillon, 2 Mar 1876; min. Parmenis Smith.

RICE, FRANK res. Rock Island Co.; m. Lucy Mulhollen, 19 Mar 1876; min. Parmenis Smith; occ. Farmer.
MULHOLLEN, LUCY m. Frank Rice, 19 Mar 1876; min. Parmenis Smith.

WELLS, JOHN A. res. Rock Island Co.; m. Sadie A. Luker, 30 Apr 1876; min. Parmenis Smith; occ. Insurance.
LUKER, SADIE A. m. John A. Wells, 30 Apr 1876; min. Parmenis Smith.

McELHASE, ROBERT res. Henry County; m. Alice Manfort, 7 Sep 1876; min. Parmenis Smith; occ. Wagon Maker.
MANFORT, ALICE res. Rock Island Co.; m. Robert McElhase, 7 Sep 1876; min. Parmenis Smith.

HAMILTON, LEVI res. Cordova; m. Ruth Bryan, 7 Jun 1877; min. J. Q. Adams; occ. Farmer.
BRYAN, RUTH res. Osco; m. Levi Hamilton, 7 Jun 1877; min. J. Q. Adams.

WAINWRIGHT, ALFRED res. Zuma; m. Annie Halson, 3 Sep 1877; min. J. Q. Adams; occ. Farmer.
HALSON, ANNIE m. Alfred Wainwright, 3 Sep 1877; min. J. Q. Adams.

WOOLHISER, CORNELIUS res. Cordova; m. Emma Brown, 3 Sep 1877; min. J. Q. Adams; occ. Farmer.
BROWN, EMMA res. Cordova; m. Cornelius Woolhiser, 3 Sep 1877; min. J. Q. Adams.

DONAHOO, JAMES res. Port Byron; m. Roselie Mumma, 4 Nov 1877; min. J. F. James; occ. Farmer.
MUMMA, ROSELIE res. Port Byron; m. James Donahoo, 4 Nov 1877; min. J. F. James.

CHRISTA, MR. res. New Winsor; m. Mariah Nickelson, Dec 1878.
NICKELSON, MARIAH m. Mr. Christa, Dec 1878.

SHAW, CAPTAIN FRANK m. Lena Martin, 8 Apr 1879.
MARTIN, LENA m. Captain Frank Shaw, 8 Apr 1879.

SHAY, HARRY res. Hillsdale; m. Olive Hill, 17 Feb 1879; min. N. G. Clark; occ. Farmer.
HILL, OLIVE m. Harry Shay, 17 Feb 1879; min. N. G. Clark.

MARSHALL, JOHNATHAN res. Rock Island County; m. Sarah Alice Crawford, 24 Apr 1879; min. N. G. Clark; occ. Farmer.
CRAWFORD, SARAH ALICE m. Johnathan Marshall, 24 Apr 1879; min. N. G. Clark.

DILLON, JACOB T. res. Hillsdale; m. Etha A. Merriman, 6 Aug 1879; min. N. G. Clark; occ. Mason.
MERRIMAN, ETHA A. res. Rock Island Cty.; m. Jacob T. Dillon, 6 Aug 1879; min. N. G. Clark.

GENUNG, WILLIAM C. b. Coe Twp.; res. Coe Twp.; m. Ada E. Clard, 31 Dec 1879; a. 27; min. N. G. Clark; occ. Farmer.
CLARD, ADA E. b. Coe Twp.; res. Coe Twp.; m. William C. Genung, 31 Dec 1879; a. 27; min. N. G. Clark.

HOWARD, ELLIS T. b. Coe Twp.; res. Hillsdale; m. Mary M. Sheppard, 22 Sep 1880; a. 24; min. N. G. Clark; occ. Station Agent.
SHEPPARD, MARY M. b. Zuma Twp.; res. Zuma Twp.; m. Ellis T. Howard, 22 Sep 1880; a. 19; min. N. G. Clark.

FIFE, JOHN b. Penn.; res. Coe Twp.; m. Mary W. McRoberts, 24 Oct 1882; a. 29; min. J. F. Robinson; occ. Farmer.
McROBERTS, MARY W. b. Penn.; res. Coe Twp.; m. John Fife, 24 Oct 1882; a. 24; min. J. F. Robinson.

SMITH, GEO. b. Rock Island Cty.; res. Cordova; m. Mary C. Raynolds 14 Dec 1882; a. 28; min. J. F. Robinson; occ. Farmer.
RAYNOLDS, MARY C. res. Cordova; m. Geo. Smith, 14 Dec 1882; a. 25; min. J. F. Robinson.

SHECKELTON, RICHARD b. Philadelphia, Pa.; res. Cordova; m. Emily I. Pidcock, 27 Dec 1882; a. 31; min. J.F.Robinson; occ. Mason.
PIDCOCK, EMILY I. b. New Hope, Pa.; res. Cordova; m. Richard Sheckelton, 27 Dec 1882; a. 23; min. J. F. Robinson.

PORTER, ALFRED O. b. Penn.; res. Omaha, Mo.; m. Alice G. Brown, 19 Sep 1883; a. 26; min. J. F. Robinson; occ. Farmer.
BROWN, ALICE G. b. Cordova; res. Cordova; m. Alfred O. Porter, 19 Sep 1883; a. 22; min. J. F. Robinson.

FILBERT, JOSEPH L. b. Ohio; res. Zuma, Ill.; m. Lillian R. Tanner 3 Oct 1883; a. 29; min. J. F. Robinson; occ. Farmer.
TANNER, LILLIAN R. b. Zuma; res. Zuma, Ill.; m. Joseph L. Filbert 3 Oct 1883; a. 18; min. J. F. Robinson.

MILMAN, FRANCIS b. England; res. Albany, Ill.; m. Mary I. Fields, 21 Oct 1883; a. 30; min. J. F. Robinson; occ. Farmer.
FIELDS, MARY I. b. Illinois; res. Cordova; m. Francis Milman, 21 Oct 1883; a. 25; min. J. F. Robinson.

McROBERTS, JAMES H. b. Coe, Ill.; res. Coe Twp.; m. Lucinda McMurphy, 24 Oct 1883; a. 23; min. J. F. Robinson; occ.Farmer.
McMURPHY, LUCINDA b. Hampton; res. Coe Twp.; m. James H. McRoberts 24 Oct 1883; a. 18; min. J. F. Robinson.

BREWSTER, GOLDEN b. Conn.; res. Joslyn, Ill.; m. Anna W. Holmquest, 17 Nov 1883; a. 24; min. J. F. Robinson; occ. Farmer.
HOLMQUEST, ANNA W. b. Rock Island; res. Orion, Ill.; m. Golden Brewster, 17 Nov 1883; a. 27; min. J. F. Robinson.

PETTETT, ALFRED b. England; res. Coe Twp.; m. Elizabeth Hunt, 2 Apr 1884; a. 23; min. J. F. Robinson; occ. Farmer.
HUNT, ELIZABETH res. Coe Twp; m. Alfred Pettett, 2 Apr 1884; a. 19; min. J. F. Robinson.

WILLIAMSON, ERASTUS b. Coe, Ill.; res. Cordova; m. Roberta Lee Brown, 16 Apr 1884; a. 24; min. J. F. Robinson; occ. Cooper.
BROWN, ROBERTA LEE b. Beverle, Va.; res. Cordova; m. Erastus Williamson, 16 Apr 1884; a. 18; min. J. F. Robinson.

JACKSON, JAMES b. Georgia; res. Rapid City; m. Rachel Wilson, 29 Apr 1884; a. 23; min. J. F. Robinson; occ. Miner.
WILSON, RACHEL b. Rock Island, Ill.; res. Rapid City; m. James Jackson, 29 Apr 1884; a. 20; min. J. F. Robinson.

Volume III

BERRY, Wm. F. res. Moline, Ill.; m. Lizzie J. Kelso, 24 Oct 1872.
KELSO, LIZZIE J. res. Moline, Ill.; m. Wm. F. Berry, 24 Oct 1872.

SIMPSON, JAMES res. Cordova, Ill.; m. Mary Rake, 7 Nov 1872.
RAKE, MARY res. Cordova, Ill.; m. James Simpson, 7 Nov 1872.

BOWLS, GEORGE W. res. Hampton; m. Julia A. Warren, 27 Nov 1872.
WARREN, JULIA A. res. Hampton; m. George W. Bowls, 27 Nov 1872.

DOWNING, GEORGE W. res. Cordova; m. Desdamonia Wood, 22 Dec 1872.
WOOD, DESDAMONIA m. George W. Downing, 22 Dec 1872.

PAYNE, GEORGE res. Hampton; m. Emma Tusing, 29 Jan 1873.
TUSING, EMMA res. Cordova; m. George Payne, 29 Jan 1873.

SKINNER, JULIUS res. Pleasant Valley, Ill.; m. Ella Stevens, 5 Feb 1873.
STEVENS, ELLA res. Hampton; m. Julius Skinner, 5 Feb 1873.

PHILLIPS, Wm. res. Cordova, Ill.; m. Mary Marshall, 23 Feb 1873.
MARSHALL, MARY res. Cordova, Ill.; m. Wm. Phillips, 23 Feb 1873.

ANDERSON, ISAAC L. res. Henry County, Ill.; m. Amanda Young, 26 Feb 1873.
YOUNG, AMANDA res. Cordova; m. Isaac L. Anderson, 26 Feb 1873.

GARBER, HARREY res. Scott Co., Iowa; m. Alfaretta Pope, 9 Jul 1873.
POPE, ALFARETTA res. Scott Co., Iowa; m. Harrey Garber, 9 Jul 1873.

DILLON, FRANCES M. res. Rock Island Co.; m. Rebecca J. Crawford, 21 Aug 1873.
CRAWFORD, REBECCA J. res. Rock Island Co.; m. Frances M. Dillon, 21 Aug 1873.

MARSHALL, ANDREW res. Cordova, Ill.; m. Josephine Wilson, 31 Aug 1873.
WILSON, JOSEPHINE res. Cordova, Ill.; m. Andrew Marshall, 31 Aug 1873.

PALMER, JOHN W. res. Morrison, Ill.; m. Henrietta Carlton, 10 Nov 1873.
CARLTON, HENRIETTA res. Port Byron Twp.; m. John W. Palmer, 10 Nov 1873.

ELLINGHAM, MR. m. Carrie Snyder, 30 Nov 1873.
SNYDER, CARRIE m. Mr. Ellingham, 30 Nov 1873.

HUNT, GEORGE res. North of Port Byron; m. Laura Whiteside 11 Mar 1875.
WHITESIDE, LAURA m. George Hunt, 11 Mar 1875.

AVERILLE, GEORGE res. North East 3 miles; m. Sallie Dean, 1876.
DEAN, SALLIE m. George Averille, 1876.

BAKER, IRA m. Katie Gibson, 1877.
GIBSON, KATIE m. Ira Baker, 1877.

VAN ORDERAND, MR. res. Port Byron; m. Calista Allen.
ALLEN, CALISTA m. Mr. Van Orderand.

SLAUGHTER, MR. res. Rapid City; m. Ida Manning.
MANNING, IDA res. Port Byron; m. Mr. Slaughter.

McELHASE, MR. res. Port Byron; m. Alice Manfort.
MANFORT, ALICE m. Mr. McElhase.

COOL, MR. m. Libbie Vandeburg.
VANDEBURG, LIBBIE m. Mr. Cool.

DOWNING, J. F. res. North East (of town?) 3 miles; m. Mattie Dean.
DEAN, MATTIE m. J. F. Downing.

Volume IV

BAILEY, WILLIAM res. Henry Co., Ill.; m. Mary A. Trevor, Mr. Trevor's 26 Oct 1880; min. H. D. Clark.
TREVOR, MARY A. res. Rapids City; m. William Bailey, Mr. Trevor's 26 Oct 1880; min. H. D. Clark.

SIMPSON, SILAS res. Rock Island Co.; m. Carrie Leasure, parsonage 1880; min. H. D. Clark.
LEASURE, CARRIE res. Pennsylvania; m. Silas Simpson, parsonage 1880; min. H. D. Clark.

HODGE, ARCHIBALD res. Happy Hollow; m. Eliza Dorman, parsonage 24 Dec 1880; a. 26; min. H. D. Clark; w. Mr. & Mrs. Hawk.
DORMAN, ELIZA res. Rapids City; m. Archibald Hodge, parsonage 24 Dec 1880; a. 18; min. H. D. Clark; w. Mr. & Mrs. Hawk.

SIMPSON, JESSE L. res. Cordova; m. Eva L. Philleo, 4 Jan 1882; a. 26; min. H. D. Clark; w. Mr. & Mrs. Askew.
PHILLEO, EVA L. res. Coe Town; m. Jesse L. Simpson, 4 Jan 1882; a. 19; min. H. D. Clark; w. Mr. & Mrs. Askew.

DONAHEA, EDWARD res. Rock Island Co.; m. Mary McCall, 11 Jan 1882; a. 23; min. H. D. Clark.
McCALL, MARY res. Rock Island Co.; m. Edward Donahea, 11 Jan 1882; a. 23; min. H. D. Clark.

BLOOMQUIST, EMANUEL res. Rapids City; m. Hattie Adams, 28 Dec 1882; a. 25; min. J. W. Otterman; w. bride's family and friends.
ADAMS, HATTIE res. Rapids City; m. Emanuel Bloomquist, 28 Dec 1882; a. 24; min. J. W. Otterman; w. bride's family and friends.

KEELEY, HENRY res. Port Byron; m. Pearl A. Cary, 1 Jan 1883; a. 23; min. J. W. Otterman; w. Jno. Carey, A. D. Keeley.
CARY, PEARL A. res. Port Byron; m. Henry Keeley, 1 Jan 1883; a. 18; min. J. W. Otterman; w. Jno. Carey, A. D. Keeley.

BARRETT, WALTER T. res. Port Byron; m. Jessie W. Simpson, 2 Jun 1883; a. 24; min. J. W. Otterman; w. D. T. Barrett, Jos. Simpson and families.
SIMPSON, JESSIE W. res. Port Byron; m. Walter T. Barrett, 2 Jun 1883; a. 19; min. J. W. Otterman; w. D. T. Barrett, Jos. Simpson and families.

O'BRIEN, JOHN res. Port Byron; m. Mrs. Angeline Dunbar, 22 Jun 1883; a. 60; min. J. W. Otterman; w. H. C. Trent and wife.
DUNBAR, MRS. ANGELINE res. Port Byron; m. John O'Brien, 22 Jun 1883; a. 45; min. J. W. Otterman; w. H. C. Trent and wife.

BEDELL, JOHN L. res. Rapids City; m. Carrie Wilson, 25 Jun 1883; a. 24; min. J. W. Otterman; w. H. C. Trent and wife.
WILSON, CARRIE res. Port Byron; m. John L. Bedell, 25 Jun 1883; a. 19; min. J. W. Otterman; w. H. C. Trent and wife.

SUTHERLAND, MARTIN L. res. Moline, Ill.; m. Florence E. Willard, 26 Oct 1886; a. 21; min. R.W. Ames; w. A. Tubbs & her sister.
WILLARD, FLORENCE E. res. Rapids City, Ill.; m. Martin L. Sutherland, 26 Oct 1886; a. 19; min. R. W. Ames; w. A. Tubbs & her sister.

BERRY, MICHAEL res. Port Byron, Ill.; m. Amanda Stark, 12 Nov 1886; a. 27; min. R. W. Ames; w. Mr. Beal & family.
STARK, AMANDA res. Moline, Ill.; m. Michael Berry, 12 Nov 1886; a. 19; min. R. W. Ames; w. Mr. Beal & family.

SIMPSON, ULYSSES G. res. Cordova, Ill.; m. Mary A. Durant, 3 Jan 1887; a. 22; min. R. W. Ames; w. bride's parents.
DURANT, MARY A. res. Cordova, Ill.; m. Ulysses G. Simpson, 3 Jan 1887; a. 20; min. R. W. Ames; w. bride's parents.

BARBER, PERRY A. res. Port Byron, Ill.; m. Mary E. Guinn, Mr. Guinn's 19 Apr 1887; a. 19; min. R. W. Ames.
GUINN, MARY E. res. Coe Town, Ill.; m. Perry A. Barber, Mr. Guinn's 19 Apr 1887; a. 22; min. R. W. Ames.

EIPPER, DANIEL res. Coe Town, Ill.; m. Nancy A. Durbin, bride's home 7 Sep 1887; a. 21; min. R. W. Ames.
DURBIN, NANCY A. res. Coe Town, Ill.; m. Daniel Eipper, bride's home 7 Sep 1887; a. 22; min. R. W. Ames.

MANNING, PETER res. Rapids City, Ill.; m. Sarah Vaughn, 21 Sep 1887; a. 26; min. R. W. Ames.
VAUGHN, SARAH res. Rapids City, Ill.; m. Peter Manning, 21 Sep 1887; a. 26; min. R. W. Ames.

GRANNIS, Wm. A. res. Andover, Dakota; m. Parmelia M. Wilson, bride's home--Wm. Marlarkeys 17 Nov 1887; a. 26; min. R. W. Ames.
WILSON, PARMELIA M. res. Port Byron, Ill.; m. Wm. A. Grannis, bride's home--Wm. Marlarkeys 17 Nov 1887; a. 23; min. R. W. Ames.

ROSE, TRUMAN D. res. Brookfield, Ill.; m. Jennie Odell, bride's home 24 Nov 1887; a. 22; min. R. W. Ames.
ODELL, JENNIE res. Port Byron, Ill.; m. Truman D. Rose, bride's home 24 Nov 1887; a. 26; min. R. W. Ames.

JOHNSON, AUGUSTINE C. res. LaCross, Wis.; m. Nellie B. Randall, bride's home 1 Dec 1887; a. 39; min. R. W. Ames.
RANDALL, NELLIE B. res. Port Byron, Ill.; m. Augustine C. Johnson bride's home 1 Dec 1887; a. 19; min. R. W. Ames.

SMITH, EARNEST T. res. Allen's Grove, Wis.; m. Charlotte I. Mullery, Mrs. Benetts 23 Dec 1887; a. 23; min. R. W. Ames.
MULLERY, CHARLOTTE I. res. Cordova, Ill.; m. Earnest T. Smith, Mrs. Benetts 23 Dec 1887; a. 21; min. R. W. Ames.

MARTIN, JOSEPH M. res. Hillsdale, Ill.; m. Katie M. Ashdown, bride's home - Clara & Geo. Liphardt 29 Dec 1887; a. 24; min. R. W. Ames.
ASHDOWN, KATIE M. m. Joseph M. Martin, bride's home - Clara & Geo. Liphardt 29 Dec 1887; a. 21; min. R. W. Ames.

JONES, JAMES M. res. Shellsburg, Ia.; m. Emma B. Metzgar, parsonage 17 Jan 1888; a. 52; min. R. W. Ames.
METZGAR, EMMA B. res. Port Byron, Ill.; m. James M. Jones, parsonage 17 Jan 1888; a. 27; min. R. W. Ames.

SNITER, JEREMIAH J. res. LeClaire, Ia.; m. Nellie J. Willard, Mr. Willard's 28 Feb 1888; a. 32; min. R. W. Ames.
WILLARD, NELLIE J. res. Rapids City, Ill.; m. Jeremiah J. Sniter, Mr. Willard's 28 Feb 1888; a. 25; min. R. W. Ames.

TRENT, LINCOLN H. res. Port Byron, Ill.; m. Emma Stone, Mr. Stone's 23 May 1888; a. 23; min. R. W. Ames.
STONE, EMMA res. Port Byron, Ill.; m. Lincoln H. Trent, Mr. Stone's 23 May 1888; a. 19; min. R. W. Ames.

ODELL, JNO. F. res. Clinton, Iowa; m. Anna M. Christy, Mr. Nicholson's 6 Jun 1888; a. 30; min. R. W. Ames.
CHRISTY, ANNA M. res. Port Byron, Ill.; m. Jno. F. Odell, Mr. Nicholson's 6 Jun 1888; a. 30; min. R. W. Ames.

ODELL, SAM'L W. res. Port Byron, Ill.; m. Clara J. W. Morgan, 20 Dec 1888; a. 24; min. Will B. Shoop.
MORGAN, CLARA J. W. res. Port Byron, Ill.; m. Sam'l W. Odell, 20 Dec 1888; a. 22; min. Will B. Shoop.

FITCH, LUCIUS H. res. Council Bluffs, Ia.; m. Edith Power, 26 Dec 1888; a. 21; min. Will B. Shoop.
POWER, EDITH res. Cordova, Ill.; m. Lucius H. Fitch, 26 Dec 1888; a. 23; min. Will B. Shoop.

CATTERLIN, SHERMAN res. Winterset, Iowa; m. Sena Shoop, 27 Feb 1889; min. Will B. Shoop.
SHOOP, SENA res. Winterset, Iowa; m. Sherman Catterlin, 27 Feb 1889; min. Will B. Shoop.

PUTNAM, ALBERT res. Joslin, Ill.; m. Ella Putnam, 26 Mar 1889; min. Will B. Shoop.
PUTNAM, ELLA res. Joslin, Ill.; m. Albert Putnam, 26 Mar 1889; min. Will B. Shoop.

BUTTERS, ROBERT res. Minneapolis; m. Hattie Campbell, 6 Jul 1889; a. 25; min. Will B. Shoop.
CAMPBELL, HATTIE res. Cordova; m. Robert Butters 6 Jul 1889; a. 20; min. Will B. Shoop.

MOODEY, PETER res. Port Byron; m. Mary Cowley, 23 May 1889; min. Will B. Shoop.
COWLEY, MARY res. Joslin; m. Peter Moodey, 23 May 1889; min. Will B. Shoop.

--, -- res. Hampton, Ill.; m. Maggie Guinn, 1889; min. Will B. Shoop.
GUINN, MAGGIE res. Coe Town, Ill.; m. --, --, 1889; min. Will B. Shoop.

SCHAIBLE, DAVID F. res. Port Byron, Ill.; m. Neary J. Moore, 14 Jul 1889; a. 30; min. Will B. Shoop.
MOORE, NEARY J. res. Port Byron, Ill.; m. David F. Schaible, 14 Jul 1889; min. Will B. Shoop.

TYLER, JESSE W. res. Rapids City; m. Rosa I. Jackson, 5 Jul 1890; a. 20; min. Will B. Shoop.
JACKSON, ROSA I. res. Milan, Ill.; m. Jesse W. Tyler, 5 Jul 1890; a. 15; min. Will B. Shoop.

NELSON, FRANK A. res. Henderson, Ill.; m. Maria J. Chronkiter, 4 Feb 1891; a. 22; min. J.N. Fawcett; w. Mr. & Mrs. Geo. Barber.
CHRONKITER, MARIA J. res. Port Byron Ill.; m. Frank A. Nelson, 4 Feb 1891; a. 28; min. J.N. Fawcett; w. Mr. & Mrs. Geo. Barber.

SMITH, W. T. res. Rockwell, Iowa; m. Eliza Garnett, 30 Sep 1891; a. 46; min. Henry Brink; w. Frank Garnett.
GARNETT, ELIZA res. Port Byron, Ill.; m. W. T. Smith, 30 Sep 1891; a. 46; min. Henry Brink; w. Frank Garnett.

McROBERTS, J. W. res. Fairfield, Ill.; m. Alma E. Hobart, bride's home 16 Feb 1893; a. 24; min. Henry Brink.
HOBART, ALMA E. res. Port Byron, Ill.; m. J. W. McRoberts, bride's home 16 Feb 1893; a. 23; min. Henry Brink.

PINNEO, WILL res. Cordova, Ill.; m. Ella Brink, Apr 1894; a. 19; min. J. W. Edwards; w. Alta Marshall.
BRINK, ELLA res. Cordova, Ill.; m. Will Pinneo, Apr 1894; a. 24; min. J. W. Edwards; w. Alta Marshall.

SHULT, FRANK res. Orion, Ill.; m. Hattie Rexroat (?), 18 Jul 1894; a. 23; min. J. W. Edwards; w. Will Porter.
REXROAT (?), HATTIE res. Pennington Point, Ill.; m. Frank Shult, 18 Jul 1894; a. 21; min. J. W. Edwards; w. Will Porter.

BARRETT, EDWARD E. res. Rock Island, Ill.; w. Grace A. Hollister, 29 Nov 1894; a.25; min. J. W. Edwards; w. Dr. Hunter & wife.
HOLLISTER, GRACE A. res. Fairfield, Ill.; m. Edward E. Barrett, 29 Nov 1894; a. 23; min. J. W. Edwards; w. Dr. Hunter & wife.

WAINWRIGHT, GEORGE E. res. Rapids City, Ill.; m. Luella M. Leslie, 1 Oct 1896; a. 25; min. T. J. Wood; w. Ida Leslie, Lillie M. Cox, E. A. Wood.
LESLIE, LUELLA M. res. Port Byron, Ill.; m. George E. Wainwright, 1 Oct 1896; a. 27; min. T. J. Wood; w. Ida Leslie, Lillie M. Cox, E. A. Wood.

WILLARD, PERRY O. res. Rapids City, Ill.; m. Stella L. Johnson, 23 Feb 1897; a. 30; min. T. J. Wood; w. John Wood, E.A. Wood.
JOHNSON, STELLA L. res. Rapids City, Ill.; m. Perry O. Willard, 23 Feb 1897; a. 22; min. T. J. Wood; w. John Wood, E.A. Wood.

BUSSERT, WILLIAM F. res. Macomb, Ill.; m. Lillie M. Wood, 14 Apr 1897; a. 30; min. T. J. Wood
WOOD, LILLIE M. res. Port Byron, Ill.; m. William F. Bussert, 14 Apr 1897; a. 26; min. T. J. Wood.

METZGAR, DAVID S. res. Port Byron, Ill.; m. Mrs. J. E. A. Wainwright, 8 Jul 1897; a. 80; min. T. J. Wood.
WAINWRIGHT, MRS. J. E. A. res. Port Byron, Ill.; m. David S. Metzgar, 8 Jul 1897; a. 53; min. T. J. Wood.

BEALE, GEORGE F. res. Port Byron, Ill.; m. Effie A. Noah, 11 Aug 1897; a. 25; min. T. J. Wood; w. Miles C. Beale, Sadie Johnson.
NOAH, EFFIE A. res. Zuma Twp. Ill.; m. George F. Beale, 11 Aug 1897; a. 19; min. T. J. Wood; w. Miles C. Beale, Sadie Johnson.

WOLF, LESLIE L. res. Moline, Ill.; m. Rebecca E. Whitted, 14 Aug 1897; a. 22; min. T. J. Wood; w. Miles C. Beale, Sadie Johnson.
WHITTED, REBECCA E. res. Port Byron, Ill.; m. Leslie L. Wolf, 14 Aug 1897; a. 19; min. T. J. Wood; w. Miles C. Beale, Sadie Johnson.

BEALE, MILES C. res. Zuma, Ill.; m. Sadie May Johnson, 27 Oct 1897; a. 23; min. T. J. Wood; w. Frank Johnson, Nellie Gale.
JOHNSON, SADIE MAY res. Cordova, Ill.; m. Miles C. Beale, 27 Oct 1897; a. 16; min. T. J. Wood; w. Frank Johnson, Nellie Gale.

McKINEY, JAMES M. res. Princeton, Iowa; m. Lulu M. Cook, 15 Dec 1897; a. 30; min. T. J. Wood.
COOK, LULU M. res. Port Byron, Ill.; m. James M. McKiney, 15 Dec 1897; a. 21; min. T. J. Wood.

NICHOLSON, MILES m. Jennie Mason.
MASON, JENNIE m. Miles Nicholson.

KARR, -- m. Josie Mason.
MASON, JOSIE m. -- Karr.

EDWARDS, REV. J. W. m. Alma Maxwell, 23 Oct 1895.
MAXWELL, ALMA m. Rev. J. W. Edwards, 23 Oct 1895.

DENLINGER, -- m. Ida M. Metzgar.
METZGAR, IDA M. m. -- Denlinger.

DAVISON, MR. m. Laura Miller.
MILLER, LAURA m. Mr. Davison.

MARSHALL, MR. m. Alta Cool.
COOL, ALTA m. Mr. Marshall.

MORHER, MATT m. Etta Nichelson.
NICHELSON, ETTA m. Matt Morher.

LAMBERT, (ISRAEL?) m. Anna A. Rathburn.
RATHBURN, ANNA A. m. (Israel?) Lambert.

NEY, W. H. m. Etta Snyder.
SNYDER, ETTA m. W. H. Ney.

METZGAR, D. S. m. Mrs. Mary A. Snyder.
SNYDER, MRS. MARY A. m. D. S. Metzgar.

SEYMOUR, A. J. (H) m. Rose Ethelend Whitmore.
WHITMORE, ROSE ETHELEND m. A. J. (H) Seymour.

ALLEN, SAMUEL JR. m. Mrs. Ovilla M. Williams.
WILLIAMS, MRS. OVILLA M. m. Samuel Allen Jr.

SMITH, M. m. Abby Ely.
ELY, ABBY m. M. Smith.

MORGAN, IRWIN m. Jessie Allen.
ALLEN, JESSIE m. Irwin Morgan.

WHITING, -- m. Frances E. Carney.
CARNEY, FRANCES E. m. -- Whiting.

FRIBERG, ABE m. Ida L. Barrett.
BARRETT, IDA L. m. Abe Friberg.

Volume V

DUTCHEN, LOUIS W. b. Allen Co. Kans.; res. Iowa City, Iowa; m. Georgie Simonson, Port Byron 30 Aug 1899; a. 29; min. J. Q. Adams.
SIMONSON, GEORGIE b. Story Co., Iowa; res. Iowa City, Iowa; m. Louis W. Dutchen, Port Byron 30 Aug 1899; a. 30; min. J. Q. Adams.

HISTORICAL LIST OF DEATHS--1863 TO 1900

METHODIST EPISCOPAL CHURCH
PORT BYRON ILLINOIS

Volume I

PALMER, STEPHEN W. L. D. res. Watertown; d. 27 Mar 1863.

HARTZELL, PHEBE res. Port Byron; d. Sep 1863.

ODELL, BENJAMINE F. d. 22 Oct 1863, died in army.

WILLIAMS, A. J. d. died in army.

DURBIN, NANCY d. Apr 1864.

DIVINEY, ELISHA res. Port Byron; d. Mar 1867.

SNELL, JOHN W. res. Port Byron; d. May 1868.

MULHOLLEN, REBECCA res. Fairfield; d. 2 Aug 1868.

PEARSOLL, ROBERT res. Port Byron; d. Mar 1869.

SCOTT, SIGOURNA EVALINE res. Oak Grove; d. 1 Jul 1869.

SMITH, LUCINDA d. Jul 1869.

WILLIAMS, SARAH (M) res. Port Byron; d. 5 Aug 1869.

Volume II

ODELL, STEPHEN (M) d. 19 Jan 1874.

ODELL, ELNOR (M) d. 9 Mar 1874.

GARRISON, ELIZABETH res. Rock Island County; d. 23 Feb 1877.

KNIGHT, M. A. d. 18 Jun 1878.

DILLEN, CYNTHIA res. 1-1/2 S.W. Bathesda; d. 24 Apr 1879.

JOSLYN, FATHE d. 6 Oct 1879.

GENUN, S. J. d. 8 Jan 1880.

WOODERD, HESTER d. 30 Apr 1883.

WOODWARD, GEORGE d. 18 Jul 1883.

SHEPPARD, RACHEL res. Zuma; d. 4 Mar 1885.

GENUNG, Wm. (M) d. 22 Nov 1891.

SCARBER, CATHERINE (M) d. 23 Feb 1874.

WILCOX, WARREN (M) res. Port Byron; d. 24 Nov 1874.

MAXWELL, MARY (S) res. Port Byron; d. 28 Jan 1875.

ALLEN, A. (M) res. near Port Byron Junction; d. 8 Mar 1875.

RAKE, MRS. A. d. Aug 1875.

ASKEW, E. res. North of Port Byron; m. Joseph Askew?; d. Dec 1875.

HUGHES, MARY (M) res. Port Byron; d. Mar 1876.

FRANKS, MARY (M) res. Rapid City; d. 2 Sep 1876.

JOHNSON, HARRIET res. Port Byron; d. 12 Sep 1876.

SIDLINGER, ISABEL S. res. Port Byron; m. Everett B. Sidlinger; d. 15 Apr 1877.

LYFORD, J. H. (M) res. Port Byron; d. Jan 1878.

GILBERT, H. X. (M) d. Apr 1878.

Volume IV

GOODEN, MINNIE (S) res. Rapids City; d. 11 Mar 1883.

ERSKIN, MARY (W) d. 19 May 1883.

WARD, MRS. (M) d. 1884.

HUGHES, THOMAS (W) d. 1884.

COX, A. D. (M) res. Rapids City; d. 1 Sep 1885.

WAINWRIGHT, ISAAC (W) res. Rapids City; d. 14 Dec 1885.

WILCOX, WILLIAM (M) d. 30 Oct 1886.

MORGAN, MARIA (M) d. 9 Aug 1887.

METZGAR, MARY A. (M) d. 22 Mar 1888.

DRENEN, MARY J. (M) d. 28 Jul 1888.

DALE, FLORENCE (S) d. 5 Oct 1888.

TORPIN, JANE ANN (M) m. Richard Torpin; d. Jul 1890.

HALL, ROMANZO d. 1892.

MAXWELL, ELIZABETH (W) d. 1892.

HOBART, REBECCA d. Jul 1893.

MALARKEY, LYDIA m. Wm. H. Malarkey; d. 30 Apr 1893.

O'BRIEN, JOHN (M) d. 1893.

WILLIAMSON, C. E. res. Cordova; d. 1893.

OMSLEAR, SARAH (M) res. Cordova; d. 1894.

ONG, MINTA (S) d. 1894.

METZGAR, MARY A. d. Nov 1895.

VANDEBURG, MARY S. (M) res. Cordova; d. 1 Mar 1896.

GIBSON, MRS. NELLIE res. Port Byron; d. 6 Apr 1896.

MOORE, ALBERT (S) d. 1896.

WILLIAMS, E. H. d. 15 Mar 1897.

ALLEN, JESSIE d. 8 Jul 1897.

NICHOLSON, MILES (M) d. 8 Sep 1897.

MAXWELL, GRACE (S) d. drowned in Mississippi River.

LAMBERT, ETTA res. Cordova; d. 21 Mar 1898.

Volume V

LYFORD, MARY res. Port Byron; d. Dec 1898.

COOLEY, J. H. res. Port Byron; d. 1899.

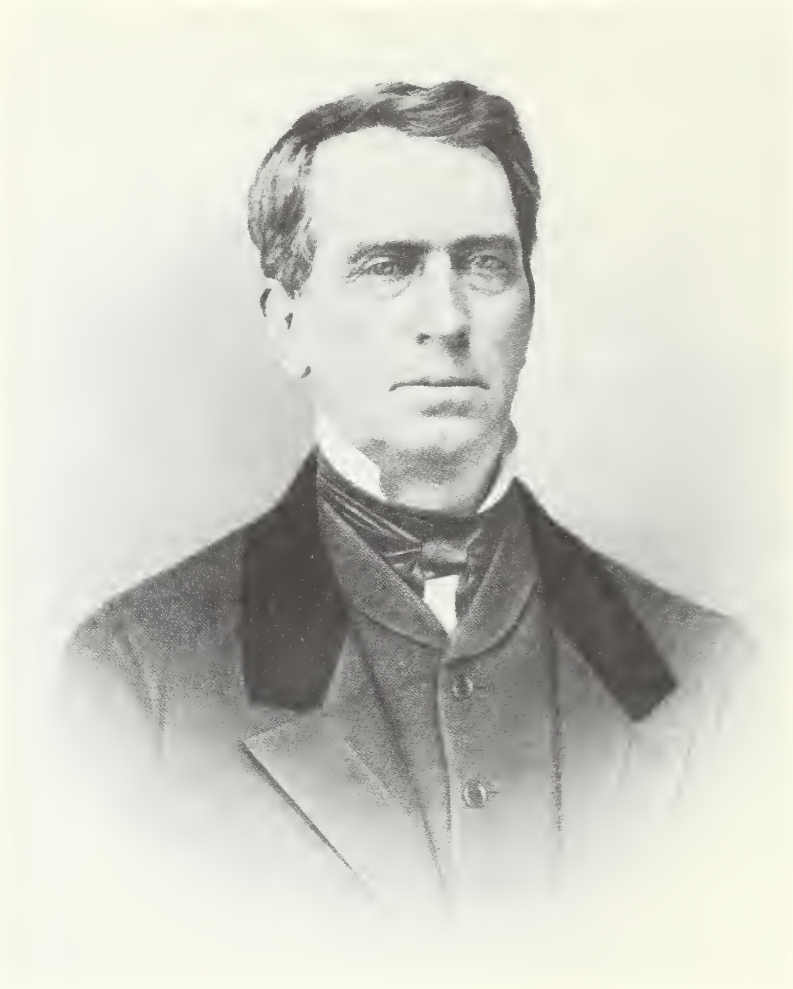

Jeremiah Hall Lyford, M. D.

19 Oct 1808 — 28 Jan 1878
Northfield, N. H. — Port Byron, Ill.

Married 16 Jul 1834
Mary Ann Weeks Haines

22 Jan 1812 — 27 Oct 1898
Canterbury, N. H. — Port Byron, Ill.

FIRST SUNDAY SCHOOL

The first Sunday School was started sometime between 1846 and 1855. The steamboat SCIENCE was wrecked in the rapids. Some of the freight she was carrying was saved and stored in the Moore Warehouse. Several months later when the box of Sunday School books had not been claimed from the freight, it was agreed that a union Sunday School should be established.

Dr. Jeremiah H. Lyford, Warren Wilcox, John B. Hartzell and Cynthia Holmes were the founders. The meetings were held upstairs in the home of Warren Wilcox. Rev. William A. Porter records in September, 1859, that Dr. Lyford had informed him that the Sunday School was started at a very early date, when there were probably not more than a dozen children in town of an age to attend.

Miss Holmes brought a melodian with her when she came from Vermont in 1846 with her parents and six sisters. This was among the first musical instruments in the community and was an added attraction at the services.

The Sunday School was conducted on the union plan until the Methodist Church was built in 1855. At this time the Methodists withdrew from the Union Sunday School, so the Congregationalist also organized a Sunday School.

Congregational Church
Port Byron, Illinois

RECORDS OF THE CONGREGATIONAL CHURCH

Port Byron, Illinois
1849 to 1900

The organizing meeting of the Congregational Church was held 1-2 September 1849 led by Rev. Julius Reed, home missionary agent for Iowa, in the Brick Schoolhouse which stood on Lot 6 Block 9 of the Original Town, the present site of the telephone exchange. The twelve charter members were Mr. and Mrs. William C. Pearsall, Mr. and Mrs. Jesse Maxwell, Mr. and Mrs. Isaac Hollister, Mr. and Mrs. Beach, Mr. and Mrs. William Dale, Mrs. Robert Hilton and Mrs. A. Jennings.

Before the organization of the church, preaching services had been conducted by Rev. A. B. Hitchcock, of Moline, and Rev. Reed.

Rev. Henry L. Bullen was the first pastor and began his work 24 September 1849. During the first year eight new members were added to the church roll. A little red brick house, which is still being used, was built on the west $\frac{1}{2}$ of the south 60 feet of Out Lot 28 by Dr. Jeremiah H. Lyford as a parsonage for Rev. Bullen. On the 13th of September 1850 Rev. Bullen resigned to become professor of mathematics at Iowa College in Davenport, in which capacity he continued until the college was removed to Grinnell, Iowa.

Years later when Rev. Bullen was a very old man, John H. Hauberg visited with him about the early days and made notes of the interview. Rev. Bullen is given credit for bringing the first piano to Port Byron, and his account of the piano is found in Mr. Hauberg's notes.

"Yes, the piano was the first one they had at Port Byron, and a year later when we moved to Davenport it proved to be the first piano that they ever had there. It was a Chickering piano; it had the ordinary scale, was square and flat on top like a table. . . . We put it on shipboard at Boston and carried it by ship to New Orleans and then by steamboat up the Mississippi River to Port Byron. The Mississippi was a great thoroughfare at that time. There was no railroad anywhere around. There was no railroad at Chicago at that time. They charged as occupying so much space on shipboard; they didn't care about weight. They needed weight for ballast; so they charged us for space, $1.50 from Boston to New Orleans. I've forgotten what they charged up the Mississippi, but $1.50 was worth an acre of land then."

In 1854 a July 4th celebration was held in a grove in the NE 1/4 Section 25, Township 19 N, Range 1 E, the present site of the church. The proceeds from a dinner served that day were added to the church building fund, and work on the church was begun July, 1854. The brickwork is said to have been done by Stephen Odell. John Gates, brother of George W. Gates, did the woodwork and built the spire. The Juvenile Sewing Circle raised the money for the spire. A bell of five hundred pounds was placed in the tower. One authority says funds for the bell were raised by the young men

LIBRARY
UNIVERSITY OF ILLINOIS

of the church, while another says the bell was presented to the society by a brother of Rev. William Porter, who lived in Boston. The entire cost of the church was nearly $3,000.

The building was dedicated 16 March 1856. At that time it was complete except for the basement. The entrance was directly into the audience room from a platform reached by a wooden stairway at the front of the church.

The main structure of the church in use today is the same. The high steps in front were removed years ago so that the main entrance today is on a level with the street with a central door instead of the two doors in front. Some time later the spire was taken down. The pulpit was made by the pastor, the Rev. William Porter, from black walnut donated from the farm of Deacon William C. Pearsall.

A few weeks before the dedication some of the ladies remembered that many of the men who would attend church were addicted to the use of tobacco, so they sent a young lady to canvass the town. She collected enough money to supply each slip (pew) and the pulpit with a spittoon.

The pastors who served this church from its beginning until 1900 were as follows:

Henry L. Bullen	Sep 1849 - Sep 1850
William A. Thompson	Oct 1850 - May 1852
William P. Apthorpe	Jun 1852 - Jun 1853
William Porter	Apr 1854 - Apr 1860
Miles N. Miles	Apr 1860 - Apr 1861
Almer Harper	Sep 1861 - Jan 1889
Newton T. Blakeslee	Oct 1889 - Mar 1893
Robert W. Newlands	Jul 1893 - Dec 1896
William B. Ladd	Dec 1896 - Dec 1897
Thomas L. Kiernam	Feb 1898 - Oct 1899

This church celebrated its centennial in 1949. The good influence it has had on the lives it has touched can never be adequately recorded.

HISTORICAL LIST OF MEMBERS of the CONGREGATIONAL CHURCH
Port Byron, Illinois
1849 to 1900

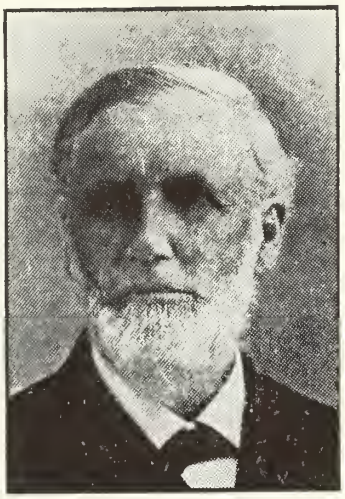

Almer Harper
Pastor
1865 - 1889

PEARSALL, WILLIAM C. b. N.Y.; r. 2 Sep 1849; m. Jane Ellingham; d. 14 May 1891.

PEARSALL, MRS. JANE b. Eng.; r. 2 Sep 1849; m. William C. Pearsall.

MAXWELL, JESSE b. Penna. 1817; r. 2 Sep 1849; m. Anna Moore; d. 27 Feb 1905.

MAXWELL, MRS. ANNA M. b. Penna. 1820; r. 6 Jan 1850; m. Jesse Maxwell; d. 27 Jan 1911.

HOLLISTER, ISAAC b. Conn. 2 Feb 1796; m. Martha -- ; d. 14 Oct 1885.

HOLLISTER, MRS. MARTHA b. Mass. 19 Jun 1791; r. 2 Sep 1849; m. Isaac Hollister; d. 28 Jan 1892.

DALE, WILLIAM.

DALE, MRS. JANE.

BEACH, MR.

BEACH, MRS.

HILTON, MRS. RUHAMA C. b. O. 20 Sep 1809; m. Robert Hilton; d. 12 Oct 1867.

JENNINGS, MRS. MARTHA m. A. Jennings.

MOORE, MRS. HARRIET p. John and Fanny (Belcher) Dodge; b. Vt. 3 Apr 1819; bapt. 7 Jul 1850; r. 7 Jul 1850; m. 1st 1839 George S. Moore, 2nd 29 Oct 1856 Nathaniel Dorrance; d. 6 Jan 1897.

PEARSALL, EMILY b. Ill.; m. -- Tanner.

BELCHER, JANE b. N.H.; bapt. 6 Oct 1850; r. 6 Oct 1850; m. Wm. W. Wilcox; d. 26 Jul 1881.

PEARSALL, ROBERT b. Can.; m. Elizabeth Stout.

PEARSALL, JEREMIAH b. Ill.; r. 6 Oct 1850; m. Martha McConnell; d. 1930.

HOLLISTER, WILLIAM b. N.Y.

PEARSALL, MRS. SARAH JANE b. Can.; r. Feb 1851; m. George Pearsall.

CHASE, R. B. b. Me.; bapt. 13 Apr 1851; r. 13 Apr 1851; m. Lucretia -- .

RICHARDSON, ROBERT b. Vt.; m. Mary Elizabeth -- .

DURFEE, EMILY b. Penna. 1829; r. 1851; m. 1st M. S. Denlinger, 2nd Lazarus Lowry; d. 1918.

GATES, MRS. SARAH D. b. Me; m. -- Gates.

THOMPSON, REV. WILLIAM A. r. Oct 1850; m. H. B. Sawyer; d. Apr 1852.

THOMPSON, H. B. r. Oct 1850; m. Rev. William A. Thompson.

WILCOX, -- .

GATES, CHARLES C.

LUCE, MRS. m. -- Luce.

ADDISON, CAROLINE m. -- McNeil.

DEVORE, MRS. ELIZA p. -- Beardslee; b. O. 1829; bapt. 6 Mar 1853; r. 6 Mar 1853; m. William H. Devore; d. 23 Mar 1910.

COE, ALBERT S. b. N.Y.; bapt. 1 May 1853; r. 1 May 1853; m. Lucy C. Hollister.

JENNINGS, DAVID B. b. O.; m. Rooabe -- ; d. 1 Sep 1888.

JENNINGS, MRS. ROOABE b. Me; m. D. B. Jennings.

PORTER, WILLIAM A. b. Lyme, N.H. 31 Oct 1814; m. 23 Aug 1849 Clementine M. Locke.

PORTER, MRS. C. M. b. N.H.; m. 23 Aug 1849 William A. Porter.

LAWRENCE, SYLVIA b. Eng.

WILLIAMSON, JOHN A. b. N.J.; m. Amanda T. -- .

WILLIAMSON, MRS. AMANDA T. b. N.Y.; m. John A. Williamson.

THOMPSON, JOHN b. N.Y.

HOBART, AGNES THERESA p. Moses and Emily Hobart. b. Mass.; bapt. 12 May 1855; r. 12 May 1855; m. -- Smith; d. 7 Mar 1860.

HOLMES, GEORGE EDWARD p. George and Rachel (Allen) Holmes; b. Stoddard, N.H. 17 Feb 1802; bapt. 12 May 1855; r. 12 May 1855; m. 1st 7 Dec 1826 Mary Moore, 2nd 24 Mar 1851 Laurain Addison Durfee; d. 3 Jan 1872.

HOLMES, LAURAIN ADDISON DURFEE b. Hopkinton, N.H. 15 Aug 1805; r. 12 May 1855; m. 24 Mar 1851 George E. Holmes; d. 26 Aug 1895.

RICHARDSON, MRS. MARY ELIZABETH b. Ill.; bapt. 12 May 1855; r. 12 May 1855; m. -- Richardson.

HOBART, IRENE AVIS b. Mass.; bapt. 12 May 1855; r. 12 May 1855; m. -- Thompson.

DURFEE, WILBUR A. b. Penna.; bapt. 10 Nov 1855; r. 10 Nov 1855; m. Harriet P.

DURFEE, MRS. HARRIET P. b. N.Y.; bapt. 10 Nov 1855; r. 10 Nov 1855; m. Wilbur A. Durfee.

HOLLISTER, EDMUND b. Conn.; r. 5 Jan 1856; m. Emma Louisa Hall; d. 19 Dec 1890.

HOLLISTER, MRS. EMMA LOUISA b. N.Y.; r. 5 Jan 1856; m. Edmund Hollister; d. 29 Mar 1892.

BELCHER, MRS. CYNTHIA p. George and Mary Moore Holmes; b. Lunenburg, Vt. 1 Dec 1827; bapt. 6 Jan 1856; r. 6 Jan 1856; m. 8 Mar 1848 Nathaniel Belcher; d. 22 Mar 1911.

COE, MRS. LUCY C. HOLLISTER b. N.Y.; r. 5 Jan 1856; m. Albert S. Coe; d. 19 Jan 1916.

LAWRENCE, LYDIA.

McCAFFREY, MRS. LUCY b. Eng.; bapt. 10 May 1857; r. 10 May 1857; m. -- McCaffrey.

HOLLISTER, MISS EMMA L. b. N. Y.; bapt. 3 July 1857; r. 3 July 1857; d. 11 Jan 1925.

BODWELL, JACOB b. Mass.; m. Nancy -- .

BODWELL, MRS. NANCY b. N.H.; m. Jacob Bodwell.

FIELDER, WILLIAM G. b. N.Y.; r. 1858; m. Elizabeth H. -- .

FIELDER, MRS. ELIZABETH H. b. Conn.; r. 1858; m. William G. Fielder.

CONE, FRANCIS S. b. N.Y.; r. 22 Jan 1859; m. Gabriella -- .

CONE, MRS. GABRIELLA b. Ky.; r. 22 Jan 1859; m. Francis S. Cone.

HAZELTINE, GEORGE B. b. N.H.; bapt. 13 Mar 1859; r. 13 Mar 1859.

HILTON, ELECTA M. b. Ill.; bapt. 8 May 1859; r. 8 May 1859.

VEARIE, MRS. RUTH b. Vt.; r. 5 Jan 1856; m. -- Vearie.

GIBSON, MRS. m. -- Gibson; d. 28 Mar 1882.

HOLLISTER, ALBERT.

HOLLISTER, MRS. ALBERT m. Albert Hollister.

GATES, EDWARD P.

DORRANCE, HATTIE m. -- Stephens; d. 9 Jan 1884.

PHILLEO, W. W.

MULHOLLEN, MRS. m. -- Mulhollen.

JUSTIN, MRS. m. -- Justin.

GATES, MISS MARGARET.

GARDNER, MRS. NANCY F. m. -- Gardner.

DAVIS, MARIAN CHASE.

BREWSTER, WILLIAM D. d. 12 Jun 1869.

BREWSTER, MRS. SARAH m. -- Brewster.

SWISHER, MRS. JULIA b. 1835; r. 1 Sep 1860; m. S. L. Swisher; d. 1923.

DEVORE, ROSE C. b. Sharon, Henry Co., Ill. 8 Sep 1846; r. 10 Jul 1864; m. 9 Sep 1874 James W. Simonson; d. 11 Oct 1928.

GATES, MRS. ELIZABETH bapt. 1 Mar 1865; r. 1 Mar 1865.

BELCHER, NATHANIEL p. Joseph and Thankful (Baker) Belcher; b. Orford, N.H. 11 Jan 1804; bapt. 1 Mar 1865; r. 1 Mar 1865; m. 8 Mar 1848 Cynthia Holmes; d. 10 Apr 1882.

GATES, MRS. EMMA L. MOORE p. George S. and Harriet Moore; b. 17 Aug 1844; bapt. 7 Jul 1850; r. 14 May 1865; m. F. S. Gates; d. 30 Nov 1897.

SIMONSON, MRS. CATHERINE r. 14 May 1865; m. -- Simonson.

HUNT, ELIAS HOLBROOK r. 9 Jul 1865; m. Abby Ott; d. 27 Mar 1883.

HUNT, ABBY OTT r. 9 Jul 1865; m. Elias Holbrook Hunt; d. 4 Apr 1866.

PERKINS, JOSIAH L. r. 2 Sep 1865; m. Lucinda W.

PERKINS, MRS. LUCINDA W. r. 2 Sep 1865; m. Josiah L. Perkins.

COMSTOCK, MRS. HARRIET ELIZABETH bapt. 3 Sep 1865; r. 3 Sep 1865; m. -- Comstock.

SIMONSON, MRS. ELLEN b. 1800; r. 12 Nov 1865; m. Dennis Simonson; d. 21 Jan 1877.

SIMONSON, MISS GERTRUDE E. r. 12 Nov 1865; m. -- Wright.

SIMONSON, MISS BELINDA N. r. 12 Nov 1865; m. -- Wyckoff.

SIMONSON, JAMES W. b. 8 Nov 1842; r. 12 Nov 1865; m. 9 Sep 1874 Rose C. Devore.

OSBORN, GEORGE r. 12 Nov 1865; d. 21 Jun 1888.

OSBORN, JOHN G. r. 12 Nov 1865.

OSBORN, MRS. J. G. r. 12 Nov 1865; m. John G. Osborn.

HOLLISTER, MRS. JOSEPHINE AGNES b. 29 Oct 1840; r. 12 Nov 1865; m. Edmund N. Hollister; d. 7 Apr 1903.

HOLLISTER, EDMUND N. b. 9 Oct 1837; r. 12 Nov 1865; m. Josephine Agnes Plummer; d. 30 Oct 1896.

KISSKADDEN, MRS. MARGARET I. r. 7 Jan 1866.

PEARSALL, LUTHER S. b. 1848; r. 8 Jul 1866; m. 1st Charlotte E. Wake, 2nd Ella Elizabeth Ashdown; d. 10 Apr 1910.

TALCOTT, DEXTER r. 8 Jul 1866; m. M. J. -- ; d. Jan 1900.

TALCOTT, M. J. r. 8 Jul 1866; m. Dexter Talcott.

VEAZIE, MRS. RUTH E. r. 8 Jul 1866; m. -- Veazie; d. 4 Apr 1867.

KINGSLEY, MRS. SARAH E. T. DAY r. 2 Sep 1866; m. -- Kingsley.

DAY, MISS LIBBIE A. r. 2 Sep 1866; m. -- Dow.

HARPER, REV. ALMER b. Rushville, Ind. 20 May 1826; r. 2 Sep 1866; m. 31 Aug 1853 Eunice Thompson; d. 17 Jun 1915.

HARPER, MRS. EUNICE THOMPSON b. Sparta, N.Y. 15 Sep 1829; r. 2 Sep 1866; m. 31 Aug 1853 Almer Harper; d. 11 Jan 1910.

VENEMON, MISS SARAH r. 2 Sep 1866; m. Lucien Gaylord.

GRAVES, MRS. SYLVIA r. 19 Dec 1866; m. -- Graves.

BELL, MRS. MARGARET r. 19 Dec 1866; m. -- Bell.

HOBART, MISS MARY ISABELLA p. David S. and Abigail Stimpson Hobart; bapt. 6 Jan 1867; r. 6 Jan 1867; m. Thomas Baker.

HOBART, MISS ABBY ELIZABETH p. Daivd S. and Abigail Stimpson Hobart; b. 6 Feb 1845; bapt. 6 Jan 1867; r. 6 Jan 1867; d. 9 May 1924.

KISSKADDEN, ROBERT C. r. 6 Jan 1867.

BOVARD, JAMES b. 1 Mar 1823; r. 3 Mar 1867; m. Margaret James; d. 2 Jan 1905.

BOVARD, MRS. MARGARET b. 20 Aug 1818; r. 3 Mar 1867; m. James Bovard; d. 31 May 1902.

PEARSALL, MISS MARY CAROLINE r. 5 May 1867; m. Oscar F. Rathbun.

PEARSALL, MARTHA ANGELINE r. 5 May 1867; m. Washington Miller.

TABER, MRS. ELIZABETH r. 5 May 1867; m. -- Taber.

GORDON, MRS. LAURA r. 3 Nov 1867; m. -- Gordon.

HOBART, MRS. HARRIET p. -- Stimpson; bapt. 1 Mar 1868; r. 1 Mar 1868; m. Henry B. Hobart; d. 27 Mar 1901.

HOBART, MISS MARION SUMNER p. Henry and Harriet Hobart; b. 18 Apr 1837; bapt. 1 Mar 1868; r. 1 Mar 1868; d. 7 Jul 1918.

MACHIN, EDWARD B. r. 1 Mar 1868; m. Sarah E. -- .

GILLESPIE, MRS. SARAH b. 1 Jun 1830; r. 10 May 1868; m. John Gillespie; d. 17 Sep 1873.

GILBERT, HENRY J. r. 3 Jan 1869.

ADDISON, MISS MARY JANE bapt. 7 Mar 1869; r. 7 Mar 1869.

HOBART, EDWIN H. bapt. 7 Nov 1869; r. 7 Nov 1869.

PEARSALL, MINERVA DELIA p. William C. and Jane Pearsall; bapt. 6 Mar 1853; r. 5 Dec 1869; d. 14 Dec 1869.

DODGE, JOHN r. 6 Mar 1870; d. 30 Oct 1873.

GIBSON, THOMAS r. 6 Mar 1870.

O'BRIEN, JOHN r. 6 Mar 1870.

O'BRIEN, MRS. MARGARET r. 6 Mar 1870; d. 6 Oct 1881.

HILTON, MARTHA r. 6 Mar 1870; m. -- Gibson.

WILLIAMS, JEREMIAH G. r. 6 Mar 1870; m. Almira -- .

WILLIAMS, ALMIRA bapt. 6 Mar 1870; r. 6 Mar 1870; m. Jeremiah G. Williams.

BELL, JOHN R. r. 6 Mar 1870.

BAKER, FRED r. 6 Mar 1870.

BAKER, MRS. CATHERINE r. 6 Mar 1870.

BELL, EMMA D. r. 6 Mar 1870; m. -- Pinneo.

BOVARD, MISS ANNA J. b. Apr 1849; r. 6 Mar 1870; m. A. J. Cox: d. 9 Jul 1871.

DUTCHER, MRS. SARAH C. r. 6 Mar 1870.

HOLLISTER, MISS MARTHA r. 6 Mar 1870; m. James Bell.

GILLESPIE, HENRY C . r. 6 Mar 1870.

HARPER, EDWARD T. r. 6 Mar 1870.

GATES, FREDERICK S. b. 15 Jan 1837; r. 6 Mar 1870; m. 1st Emma Moore, 2nd Annetta T.-- ; d. 8 Jun 1914.

TEMPLE, JAMES B. r. 6 Mar 1870.

DEVORE, WILLIAM HENRY b. 1818; bapt. 6 Mar 1870; r. 6 Mar 1870; m. Eliza Beardslee; d. 24 Aug 1894.

ELLIS, ADAM b. 1842; bapt. 6 Mar 1870; r. 6 Mar 1870; m. Mary L.-- ; d. 18 Aug 1889.

McCORD, GEORGE ELIAS bapt. 6 Mar 1870; r. 6 May 1870.

DORRANCE, NATHANIEL b. 15 Jul 1817; bapt. 6 Mar 1870; r. 6 Mar 1870; m. 29 Oct 1856 Harriet Moore; d. 15 Apr 1888.

BELL, JAMES bapt. 6 Mar 1870; r. 6 Mar 1870; m. Martha Hollister.

DODGE, ELLEN HOLMES p. George E. and Mary Moore Holmes; b. Lunenberg, Vt. 22 Nov 1831; bapt. 6 Mar 1870; r. 6 Mar 1870; m. 17 Jan 1850 Capt. George Dodge; d. 10 Feb 1911.

McNEIL, AMANDA LYMAN bapt. 6 Mar 1870; r. 6 Mar 1870; m. -- McNeil.

CHASE, LOUISA VIRGINIA p. -- Chase; bapt. 6 Mar 1870; r. 6 Mar 1870.

CHASE, MRS. LUCRETIA bapt. 30 Apr 1870; r. 30 Apr 1870; m. R. B. Chase.

PEARSALL, GEORGE p. George and Sarah Pearsall; bapt. 6 Jan 1867; r. 1 May 1870; m. Sarah Jane Pearsall.

ROGERS, MRS. SUSAN p. John and Fanny Dodge; b. 5 Apr 1825; bapt. 1 May 1870; r. 1 May 1870; m. Dr. Erastus E. Rogers; d. 30 Aug 1897.

GILBERT, GEORGE BLACK r. 3 Jul 1870.

BELL, MRS. CHARLOTTE bapt. 3 Jul 1870; r. 3 Jul 1870; m. -- Bell.

DURFEE, GRACE CORNELIA p. Wilbur A. and Harriet P. Durfee; bapt. 4 Jul 1858; r. 3 Jul 1870.

DURFEE, CLARENCE WILBUR p. Wilbur A. and Harriet P. Durfee; bapt. 3 Jul 1870; r. 3 Jul 1870.

HALL, SARAH J. r. 6 Nov 1870; m. -- Grove; d. 1 Nov 1909.

SCHAIBLE, MRS. r. 6 Nov 1870.

SIMONSON, MISS ANNA b. 1845; r. 6 Nov 1870; d. 12 Jul 1883.

PEARSALL, PHEBE CLEMENTINE p. William and Jane Pearsall; bapt. 11 Sep 1859; r. 31 Dec 1870; m. -- Rathgeber.

PEARSALL, GEORGE B. r. 31 Dec 1870.

PEARSALL, JEREMIAH p. George and Sarah Pearsall; bapt. 6 Jan 1867; r. 31 Dec 1870.

PEARSALL, MINERVA p. George and Sarah Pearsall; bapt. 6 Jan 1867; r. 31 Dec 1870; m. -- Laflin.

BOVARD, MISS MARGARET E. b. 1856; r. 31 Dec 1870; m. 1st A. W. Grant, 2nd -- Cox; d. 20 May 1930.

TEMPLE, MRS. SARAH r. 7 May 1871; m. -- Temple.

TILLBROOK, MRS. KATE r. 2 Jul 1871; m. -- Tillbrook; d. 11 Aug 1880.

McGOVERN, MRS. MARY JANE r. 2 Jul 1871.

McGOVERN, MISS LOUISA r. 2 Jul 1871.

DILLGER, MRS. LOUISA r. 2 Jul 1871; m. John Ziegler.

McGOVERN, MARTIN r. 2 Jul 1871.

McGOVERN, CHARLES r. 2 Jul 1871.

McGOVERN, WILLIAM r. 2 Jul 1871.

JOHNSTON, MRS. JANE SAVILLE b. Rushford, N.Y. 26 Aug 1831; r. 7 Jan 1872; m. 29 Dec 1858 Edwin H. Johnston; d. 15 Jul 1900.

GROVE, MRS. ELLEN S. r. 7 Jan 1872; d. 19 Mar 1881.

ARMSTRONG, MRS. ANN r. 7 Jul 1872; d. 11 Jan 1885.

BLEIM, MRS. LUCY r. 5 Jul 1874; d. 15 May 1904.

SHEARMAN, MISS EUGENIA r. 5 Jul 1874; m. -- Pearce.

DENBIGH, MRS. WINNIE r. 2 Jan 1876; m. William Denbigh.

HUNT, MISS EFFA ELIZABETH p. -- Hunt; bapt. 5 Nov 1876; r. 5 Nov 1876; m. -- Hyde.

THOMPSON, MISS LYLLA ELLENA p. -- and Irene Thompson; bapt. 5 Nov 1876; r. 5 Nov 1876.

DODGE, GEORGE p. John and Fanny (Belcher) Dodge; b. Guildhall, Vt. 13 Oct 1814; bapt. 4 Mar 1877; r. 4 Mar 1877; m. 17 Jan 1850 Ellen Holmes; d. 26 Apr 1905.

JACKSON, MRS. CHARLOTTE AMELIA p. -- Jackson; bapt. 4 Mar 1877; r. 4 Mar 1877; m. -- Cole.

EVANS, MISS LODEMA LOUISA p. -- Evans; bapt. 4 Mar 1877; r. 4 Mar 1877.

JOHNSTON, EDWIN H. b. 18 Sep 1823; r. 4 Mar 1877; m. 29 Dec 1858 Jane Saville; d. 26 Mar 1891.

JOHNSTON, SAVILLE p. Edwin H. and Jane Saville Johnston; bapt. 4 Mar 1877; r. 4 Mar 1877.

JOHNSTON, EDWIN JOSEPH p. Edwin H. and Jane Saville Johnston; bapt. 4 Mar 1877; r. 4 Mar 1877.

GILLESPIE, WILLIAM ARNOLD bapt. 4 Mar 1877; r. 4 Mar 1877.

HERBERT, JOHN WESLEY b. 1834; bapt. 4 Mar 1877; r. 4 Mar 1877; m. Rebecca -- ; d. 1904.

HERBERT, MRS. REBECCA b. 1848; bapt. 4 Mar 1877; r. 4 Mar 1877; m. John Wesley Herbert; d. 1906.

TUBBS, JAMES JEPHTHA bapt. 4 Mar 1877; r. 4 Mar 1877; m. Mary Agnes -- .

TUBBS, MRS. MARY AGNES bapt. 4 Mar 1877; r. 4 Mar 1877; m. James J. Tubbs.

HOWARD, MISS CARRIE SAVILLE p. -- Howard; bapt. 4 Mar 1877; r. 4 Mar 1877; m. Hugh M. Reynolds.

HUNT, MISS MARY ELLEN p. -- Hunt; bapt. 4 Mar 1877; r. 4 Mar 1877; d. 2 Oct 1889.

ELLINGHAM, MISS SARAH MARIA p. -- Ellingham; bapt. 4 Mar 1877; r. 4 Mar 1877.

WHARTON, MISS MARY PATTY p. -- Wharton; bapt. 4 Mar 1877; r. 4 Mar 1877.

ELLIS, MRS. MARY LOUISA b. 1840; bapt. 4 Mar 1877; r. 4 Mar 1877; m. Adam Ellis; d. 23 Jan 1921.

FLEMING, MRS. CLARA DODGE p. George and Ellen Dodge; b. Port Byron, Ill. 8 Dec 1850; bapt. 4 Mar 1877; r. 4 Mar 1877; m. James Clyde Fleming; d. 19 Feb. 1945.

FLEMING, CLYDE r. 4 Mar 1877; m. Clara Dodge.

CANDLER, MRS. ANNA b. 30 Apr 1837; r. 4 Mar 1877; m. Thomas Candler; d. 10 Oct 1901.

FLEMING, MRS. ELIZA J. b. 27 Aug 1840; r. 4 Mar 1877; m. Dr. Wilson Fleming; d. 19 Dec 1908.

BELL, MRS. JENNIE M. r. 4 Mar 1877; m. -- Bell.

GROVE, WILLIAM SAVILLE bapt. 4 Mar 1877; r. 4 Mar 1877; m. Amelia -- .

GROVE, MRS. AMELIA S. r. 4 Mar 1877; m. William S. Grove.

O'BRIEN, CHARLES r. 4 Mar 1877.

HARPER, ROBERT ALMER r. 4 Mar 1877.

HARPER, EUGENE HOWARD p. Almer and Eunice T. Harper; bapt. 4 Jan 1868; r. 4 Mar 1877.

PEARSALL, WILLIAM WILLARD p. William C. and Jane Pearsall; b. Coe Twp. 19 Aug 1850; bapt. 15 Sep 1850; r. 4 Mar 1877; m. Ella Trent; d. 26 May 1933.

GRANT, A. W. b. 1854; r. 4 Mar 1877; m. Margaret E. Bovard; d. 1915.

LOWRY, LAZARUS b. 17 Jun 1830; r. 4 Mar 1877; m. Emily Durfee Denlinger; d. 11 Mar 1896.

McCALL, MISS LYDIA b. 13 Jan 1859; r. 4 Mar 1877; m. Ed M. Rogers; d. 2 Mar 1890.

DENBIGH, WILLIAM r. 4 Mar 1877; m: Winnie -- .

MAY, ARCHIBALD r. 6 May 1877.

MAY, MRS. MARY r. 6 May 1877; d. 4 Dec 1877.

CARY, JOHN r. 6 May 1877; m. Rachel Ann -- .

CARY, MRS. EUPHEMIA r. 6 May 1877; d. 19 Mar 1880.

SKELTON, WALTER G. b. 9 Apr 1857; r. 6 May 1877.

McCALL, MISS SARAH ELLEN r. 1 Jul 1877.

SOUTHWELL, MRS. DORA r. 1 Jul 1877; m. -- Southwell.

ARMSTRONG, CHARLES WILLMANS bapt. 24 Jun 1877; r. 1 Jul 1877; d. 7 Jan 1893.

ARMSTRONG, JOHN HENRY bapt. 24 Jun 1877; r. 1 Jul 1877.

MAY, DUNCAN r. 2 Sep 1877; m. Annie -- .

MAY, MRS. ANNIE r. 2 Sep 1877; m. Duncan May.

BRUNER, SAMUEL b. 18 Feb 1815; r. 5 May 1878; m. 1st Sarah Naylor, 2nd Lizzie Worman; d. 17 Aug 1903.

BRUNER, MRS. LIZZIE W. b. 11 Nov 1824; r. 5 May 1878; m. Samuel Bruner; d. 28 Nov 1916.

SWINGLEY, W. H. b. 1834; r. 7 Jul 1878; m. Xanthe C. -- ; d. 26 Apr 1894.

SWINGLEY, XANTHE C. r. 7 Jul 1878; m. W. H. Swingley.

PEARSALL, WILLIAM p. George and Sarah Pearsall; bapt. 6 Jan 1867; r. 5 Jan 1879.

PEARSALL, FRED p. George and Sarah Pearsall; bapt. 6 Jan 1867; r. 5 Jan 1879; d. 12 Mar 1886.

McDONALD, MRS. MARGARET r. 6 Jul 1879.

McDONALD, ANDREW r. 6 Jul 1879.

McDONALD, JAMES r. 6 Jul 1879.

GREENE, MRS. MARGARET A. r. 9 Nov 1879.

GREENE, MISS ELLA J. r. 9 Nov 1879.

COE, MRS. L. C. r. 4 Jul 1880; m. -- Coe.

HENNESS, N. r. 6 Mar 1881; m. Mary -- .

HENNESS, MRS. MARY r. 6 Mar 1881; m. N. Henness.

LEECH, MRS. ELIZABETH r. 10 Jul 1881.

SWINGLEY, MISS BLANCHE r. 4 Sep 1881; m. -- Armstrong.

VENAMON, JOHN b. 1813; r. 5 Mar 1882; m. Matilda -- ; d. 1882.

VENAMON, MRS. MATILDA b. 1818; r. 5 Mar 1882; m. John Venamon; d. 1905.

LAMB, ABBY MORRELL bapt. 5 Mar 1882; r. 5 Mar 1882.

HOWARD, MISS LIBBIE R. p. -- Howard; bapt. 5 Mar 1882; r. 5 Mar 1882; m. -- Simpson.

COE, MISS EMMA LOUISA p. -- Coe; bapt. 5 Mar 1882; r. 5 Mar 1882.

GATES, MABEL TODD p. Frederick and Emma Gates; b. 23 Jul 1867; bapt. 11 Mar 1877; r. 5 Mar 1882; d. 19 May 1887.

ANDERSON, MISS BLANCHE ALICE r. 5 Mar 1882.

BRUNER, GRACE NELLIE p. Samuel and Elizabeth Bruner; b. Galena, Ill. Feb 1869; bapt. 5 Mar 1882; r. 5 May 1882; m. 17 Sep 1890 Lamont Levi Leffingwell; d. 19 Jul 1946.

BRUNER, JAMES MAY OWEN p. Samuel and Elizabeth Bruner; b. Port Byron, Ill. 16 Mar 1859; bapt. 5 Mar 1882; r. 5 Mar 1882; d. 14 Aug 1934.

MARRIETT, WOODMAN ROBERT bapt. 5 Mar 1882; r. 5 Mar 1882.

TORPIN, CHARLES HENRY r. 5 Mar 1882.

SHREVE, MRS. NAOMI b. 1852; r. 5 Mar 1882; m. W. W. Shreve; d. 1 Dec 1938.

STRICKLAND, WILLIAM B. r. 2 Sep 1883; m. Sarah -- .

STRICKLAND, MRS. SARAH r. 2 Sep 1883; m. William B. Strickland.

STRICKLAND, MISS LIZZIE C. r. 2 Sep 1883; m. -- Hess.

STRICKLAND, MISS NELLIE r. 2 Sep 1883.

TIMBERLAKE, MISS NELLIE r. 4 Jan 1884.

TIMBERLAKE, MRS. MARGARET r. 13 Sep 1885.

TUBBS, GEORGE EDWARD bapt. 6 Mar 1887; r. 6 Mar 1887.

DENNISON, SAMUEL BARCLAY bapt. 6 Mar 1887; r. 6 Mar 1887.

ASKEW, STEPHEN SHELLHAMMER p. Joseph and Elizabeth Maxwell Askew; b. 15 Apr 1848; bapt. 6 Mar 1887; r. 6 Mar 1887; m. Harriet E. -- ; d. Aug 1930.

ASKEW, MRS. HARRIET ELIZABETH b. 2 Oct 1847; bapt. 6 Mar 1887; r. 6 Mar 1887; m. Stephen S. Askew; d. 10 Jun 1920.

ASKEW, MISS CLARA MAY p. -- Askew; bapt. 6 Mar 1887; r. 6 Mar 1887; m. Henry Trent.

FLEMING, ELSIE DORANNA p. Dr. Wilson and Eliza J. Fleming; b. Enon Valley, Penna. 8 May 1872; bapt. 6 Mar 1887; r. 6 Mar 1887; m. W. S. Block.

LAMB, ELLEN HANNAH p. -- Lamb; bapt. 6 Mar 1887; r. 6 Mar 1887. m. -- Bawden.

WILSON, CHARLOTTE bapt. 6 Mar 1887; r. 6 Mar 1887.

ELLIS, JESSIE ELIZABETH p. Adam and Mary L. Ellis; bapt. 11 Mar 1877; r. 6 Mar 1877; m. Oct 1896 Frank Giesler.

NETZER, CORA DELLE bapt. 6 Mar 1887; r. 6 Mar 1887.

BURNS, IONA p. -- Burns; bapt. 3 Jul 1887; r. 3 Jul 1887.

WALLACE, PROF. J. A. r. 4 Mar 1888; m. Mary -- .

WALLACE, MRS. MARY r. 4 Mar 1888; m. J. A. Wallace.

ALLEN, CORA BELLE p. Stephen and Lucy Allen; bapt. 4 Mar 1888; r. 4 Mar 1888; m. 1890 John Murray.

BURNS, MISS SARAH ELIZABETH p. -- Burns; bapt. 4 Mar 1888; r. 4 Mar 1888; m. Dec 1890 Frank Hollister.

ZIEGLER, MISS EMMA p. -- Ziegler; bapt. 4 Mar 1888; r. 4 Mar 1888.

McNABNEY, FLORENCE JOSEPHINE r. 4 Mar 1888; m. 1890 William Miller.

VENEMON, WILLIAM THOMAS r. 5 May 1889; m. Hattie Maria -- .

VENEMON, HATTIE MARIA r. 5 May 1889; m. William Thomas Venemon.

JOHNSON, PETER ALFRED r. 5 May 1889; m. Edith Abbie -- .

JOHNSON, EDITH ABBIE bapt. 5 May 1889; r. 5 May 1889; m. Peter Alfred Johnson.

TIMBERLAKE, HAMILTON GREENWOOD r. 5 May 1889.

WILLIAMSON, MRS. LOUISA ALICE bapt. 1 Sep 1889; r. 1 Sep 1889; m. -- Williamson.

REYNOLDS, HUGH M. r. 1 Sep 1889; m. Carrie S. Howard.

THWING, FRED F. r. 1 Sep 1889; m. Bertha C. -- .

BLAKESLEE, REV. NEWTON T. r. 8 Nov 1889; m. Emma A. -- .

BLAKESLEE, MRS. EMMA A. r. 8 Nov 1889; m. Rev. Newton T. Blakeslee.

BLAKESLEE, MISS LELLA J. r. 8 Nov 1889.

BLAKESLEE, WALTER C. r. 8 Nov 1889.

THWING, MRS. BERTHA C. r. 2 Mar 1890; m. Fred F. Thwing.

FAIRMAN, MRS. MARY L. r. 2 Mar 1890.

PAYNE, WILLIAM B. r. 30 Oct 1890; m. Anna C. -- .

PAYNE, MRS. ANNA C. r. 30 Oct 1890; m. William B. Payne.

PAYNE, MRS. MARY A. r. 30 Oct 1890.

PAYNE, MISS MARY B. r. 30 Oct 1890.

PEARSALL, CHARLES ROY p. Luther and Charlotte Wake Pearsall; bapt. 4 Jan 1891; r. 4 Jan 1891; m. Hazel I. -- .

PEARSALL, ROBERT PERCY p. Luther and Charlotte Wake Pearsall; bapt. 4 Jan 1891; r. 4 Jan 1891.

ROGERS, HARRY EDWARD p. Frank and Lizzie Rogers; bapt. 4 Jan 1891; r. 4 Jan 1891.

HUNT, MRS. CORA LOUISA p. John and Rachel Cary; b. 3 Aug 1866; bapt. 1 Mar 1891; r. 26 Feb 1891; m. Caleb S. Hunt; d. 6 Aug 1912.

ZOLLINGER, MRS. MARY ISABELLA p. George S. and Harriet Moore; b. 29 Mar 1852; bapt. 1 Mar 1891; r. 26 Feb 1891; m. John Zollinger; d. 8 Feb 1906.

ZOLLINGER, JENNIE HARRIET p. John and Mary I. Zollinger; b. 7 Jan 1875; bapt. 1 Mar 1891; r. 26 Feb 1891; d. 25 Jul 1908.

ZOLLINGER, CLARA ESTELLA p. John and Mary I. Zollinger; bapt. 1 Mar 1891; r. 26 Feb 1891; m. Arthur Wilson.

STODDARD, BERTHA BELLE bapt. 1 Mar 1891; r. 26 Feb 1891; m. -- Rausch.

ROGERS, MRS. ELIZABETH A. MAXWELL b. 1852; r. 26 Feb 1891; m. Frank Rogers; d. 1922.

PUTNAM, WILLIAM FRANK r. 26 Feb 1891.

ALLEN, MRS. LUCY E. b. Zanesville, O. 13 Jul 1850; r. 1 Mar 1891; m. Sep 1870 Stephen J. Allen; d. 15 Jun 1938.

LYFORD, MRS. JANE p. George and Mary Moore Holmes; b. Lunenburg, Vt. 25 Apr 1842; bapt. 3 May 1891; r. 3 May 1891; m. 25 Apr 1861 William Haines Lyford; d. 25 Feb 1904.

LYFORD, BESSIE B. p. William H. and Jane Holmes Lyford; b. Port Byron, Ill., 3 Sep 1879; bapt. 3 May 1891; r. 3 May 1891; m. Sep 1902 Harry R. Shreve; d. 29 Apr 1903

TIMBERLAKE, THOMAS r. 3 May 1891.

UNGER, PROF. SAMUEL L. r. 5 Jul 1891; m. Annie S. -- .

UNGER, MRS. ANNIE S. r. 5 Jul 1891; m. Samuel L. Unger.

WILKINS, MRS. R. S. r. 5 Jul 1891.

HALL, SUSAN IDA MAXWELL p. Jesse and Anna M. Maxwell; b. 25 Sep 1862; bapt. 3 May 1863; r. 6 Sep 1891; m. Warren D. Hall.

HOPKINS, E. R. r. 3 Jan 1892; m. Mary E. -- .

HOPKINS, MRS. MARY E. r. 3 Jan 1892; m. E. R. Hopkins.

ROGERS, MRS. KATHARINE S. b. 1858; r. 6 Nov 1892; m. Edw. M. Rogers; d. 9 Jun 1936.

LAMB, LENORA MAINE p. -- Lamb; bapt. 6 Nov 1892; r. 6 Nov 1892; m. Morris O'Connell.

OSBORNE, EMMA WHEELER p. -- Osborne; bapt. 6 Nov 1892; r. 6 Nov 1892; m. Myron Nicholson.

NEWLANDS, REV. ROBERT W. r. 3 Sep 1893; m. Agnes -- .

NEWLANDS, MRS. AGNES r. 3 Sep 1893; m. Robert W. Newlands.

ZOLLINGER, GRACE p. John and Mary I. Zollinger; bapt. 3 Sep 1893; r. 3 Sep 1893; m. Harvey Hayes; d. 12 Jun 1942.

FIFE, CHAS. O. r. 5 Nov 1893.

CONNER, J. E. r. 5 Nov 1893.

WHITTED, REBECCA bapt. 5 Nov 1893; r. 5 Nov 1893.

ROGERS, EDWARD MARION p. E. E. and Susan Rogers; b. 1855; bapt. 25 Feb 1894; r. 4 Mar 1894; m. 1st Katherine S. -- , 2nd Lydia McCall; d. 8 Oct 1935.

ROGERS, BERTHA HARRIET p. Edw. M. and Lydia McCall Rogers; bapt. 25 Feb 1894; r. 4 Mar 1894; m. Dr. L. F. Guldner.

SWISHER, MRS. LUCINDA JANE p. Wm. and Liza Cook; b. Hampton Twp. 28 Dec 1850; bapt. 25 Feb 1894; r. 4 Mar 1894; m. 20 Oct 1874 James E. Swisher; d. 20 Feb 1934.

SWISHER, FANNIE MAY p. James and Lucinda Swisher; b. Hampton Twp. 8 Jun 1882; bapt. 25 Feb 1894; r. 4 Mar 1894; m. 14 Sep 1904 Frank L. Bihlmeier.

KEELEY, GENEVA ISABEL p. Henry and Pearl Keeley; b. Port Byron, Ill. 17 Oct 1884; bapt. 25 Feb 1894; r. 4 Mar 1894; m. Jan 1911 William Stoddard.

SCHAFER, JOHN JR. b. 1851; r. 4 Mar 1894; m. Melissa Sheppard; d. 19 Jan 1908.

GARNETT, WILLIAM FRANKLIN b. 21 Aug; bapt. 25 Feb 1894; r. 4 Mar 1894; m. Sarah Hasson; d. 6 Jul 1935.

GARNETT, MRS. SARAH ELNORA p. -- Hasson; bapt. 25 Feb 1894; r. 4 Mar 1894; m. William F. Garnett; d. 29 Aug 1931.

GARNETT, ELSIE FRANCES p. Wm. F. and Sarah Hasson Garnett; b. 25 Aug; bapt. 25 Feb 1894; r. 4 Mar 1894; m. Charles W. Sidlinger.

ZOLLINGER, JOHN b. 1847; bapt. 25 Feb 1894; r. 4 Mar 1894; m. Mary I. Moore; d. 22 Apr 1905.

ZIEGLER, LAURA p. -- Ziegler; bapt. 25 Feb 1894; r. 4 Mar 1894; m. W. W. Sherrill.

ZIEGLER, MAUD p. -- Ziegler; bapt. 25 Feb 1894; r. 4 Mar 1894.

WERNER, EDWARD H. r. 4 Mar 1894; m. Lenora May -- .

WERNER, MRS. LENORA MAY bapt. 25 Feb 1894; r. 4 Mar 1894; m. Edward H. Werner.

COYNE, CHRISTOPHER C. b. 1854; r. 4 Mar 1894.

OWEN, DeWITT CLINTON b. LeClaire, Iowa 11 Mar 1863; bapt. 25 Feb 1894; r. 4 Mar 1894; m. 5 Oct 1883 Nellie Ella Leighton; d. 21 Apr 1932.

LEFFINGWELL, LEVI LAMONT p. -- and Mary L. Leffingwell; b. 4 Sep 1862; bapt. 25 Feb 1894; r. 4 Mar 1894; m. 17 Sep 1890 Grace Bruner; d. 16 Oct 1934.

MORGAN, MRS. MARY p. George and Catherine Schaible Zeigler; b. Coe Twp. Port Byron, Ill. 18 Nov 1856; bapt. 25 Feb 1894; r. 4 Mar 1894; m. May 1878 John L. Morgan; d. 10 Sep 1944.

CLARK, WILLIAM bapt. 25 Feb 1894; r. 4 Mar 1894; m. Elizabeth --.

CLARK, MRS. ELIZABETH bapt. 25 Feb 1894; r. 4 Mar 1894; m. William Clark.

OLIVER, MRS. MARY r. 4 Mar 1894; m. George Oliver.

FAIRMAN, EMMA ROSE bapt. 25 Feb 1894; r. 4 Mar 1894; m. -- Ellsworth.

RITTRIDGE, JESSE r. 4 Mar 1894.

BARBER, MRS. MINNIE bapt. 25 Feb 1894; r. 4 Mar 1894.

MOORE, FREDERICK DECKER bapt. 25 Feb 1894; r. 4 Mar 1894.

SUTHERLAND, JOHN bapt. 25 Feb 1894; r. 4 Mar 1894.

DAVID, LEWIS WINSTON r. 4 Mar 1894; m. Mary Ella -- ; d. 14 Feb 1929

DAVID, MARY ELLA b. 15 Jan 1860; bapt. 4 Mar 1894; r. 4 Mar 1894; m. Lewis W. David; d. 3 Dec 1936.

BOSTON, MARY bapt. 25 Feb 1894; r. 4 Mar 1894; m. -- Crowder.

TEMPLE, IDA MAY p. -- Temple; bapt. 25 Feb 1894; r. 4 Mar 1894.

TEMPLE, ANNA ELIZABETH p. -- Temple; bapt. 25 Feb 1894; r. 4 Mar 1894; m. -- Smith.

OLIN, ALPHEUS AMASA b. 1851; bapt. 25 Feb 1894; r. 4 Mar 1894; m. Agnes B. -- ; d. 1922.

OLIN, AGNES B. b. 1852; r. 4 Mar 1894; m. Alpheus A. Olin; d. 1912.

LaSALLE, CLARA B. bapt. 25 Feb 1894; r. 4 Mar 1894; m. 10 Oct 1895 William Aldrich; d. 3 Aug 1905.

HALL, WARREN DOUGLAS b. 1863; bapt. 25 Feb 1894; r. 4 Mar 1894; m. Ida S. Maxwell; d. 20 Jul 1918.

CASE, EMMA L. r. 4 Mar 1894; m. Ambrose Case.

CASE, HARRY EDWARD p. Ambrose and Emma Case; bapt. 25 Feb 1894; r. 4 Mar 1894.

SCHAIBLE, DAVID FREDERICK b. 1860; r. 4 Mar 1894; m. Mary Jane Moore; d. 7 Jan 1937.

SCHAIBLE, MARY JANE-MRS. D. F. b. 12 Mar 1864; r. 4 Mar 1894; m. David F. Schaible; d. 16 Jun 1935.

SHREVE, WILLIAM WALLACE b. 1851; bapt. 25 Feb 1894; r. 4 Mar 1894; m. Naomi -- ; d. 2 Apr 1939.

SHREVE, HARRY ROY p. Wm. and Naomi Shreve; bapt. 25 Feb 1894; r. 4 Mar 1894; m. 25 Sep 1902 Bessie B. Lyford.

ALLEN, STEPHEN JAMES b. 1846; bapt. 25 Feb 1894; r. 4 Mar 1894; m. Sep 1870 Lucy E. -- ; d. 14 Dec 1927.

HUBBARD, HELEN C. r. 4 Mar 1894; m. -- Hubbard.

ROBBINS, WALTER MOSES b. 1878; bapt. 4 Mar 1894; r. 4 Mar 1894; d. 1925.

PARCELL, MARTHA ELLA (MRS. T.) bapt. 25 Feb 1894; r. 4 Mar 1894; m. T. Parcell.

PEARSALL, ELLA ELIZABETH p. -- Ashdown; b. 1861; bapt. 25 Feb 1894; r. 4 Mar 1894; m. Luther S. Pearsall; d. 18 Feb 1923.

McCAULEY, WESLEY p. John and Ursula McCauley; bapt. 25 Feb 1894; r. 4 Mar 1894.

MERRITT, AURELIA MARIA-MRS. bapt. 25 Feb 1894; r. 4 Mar 1894; m. -- Merritt; d. 2 Jun 1910.

KEELEY, BERTHA A. E.-MRS. r. 4 Mar 1894; m. William Keeley.

KARR, EMMA IRENE-MRS. p. James and -- Hall; b. Port Byron, Ill. 12 Apr 1864; bapt. 25 Feb 1894; r. 4 Mar 1894; m. 25 Oct 1883 Lemuel Karr; d. 6 Dec 1938.

BARBER, JANE GREER b. 1840; r. 4 Mar 1894; m. George Barber; d. 1916.

SCHILLINGER, JOSEPHINE r. 4 Mar 1894.

ROGERS, WALTER ERASTUS p. Frank E. and Lizzie Rogers; bapt. 4 Mar 1894; r. 4 Mar 1894.

BLOCK, WILLIAM STEAPO p. William Sophus and Mary Johnston Block; b. 11 Aug; bapt. 4 Mar 1894; r. 4 Mar 1894; m. Mary Crabtree.

MURRAY, JOHN E. r. 4 Mar 1894; d. 11 May 1935.

SCHAFER, MELISSA-MRS. b. 1855; r. 4 Mar 1894; m. John Schafer Jr.; d. 22 Mar 1933.

McCALL, MARTHA b. 1832; r. 4 Mar 1894; m. Thos. McCall; d. 1914.

OWEN, NELLIE LEIGHTON b. Millbridge, Me. 13 Jan 1861; r. 4 Mar 1894; m. 5 Oct 1883 Dewitt C. Owen.

COOLEY, GEORGE b. 1843; bapt. 6 May 1894; r. 6 May 1894; m. Margaret E. -- ; d. 8 Sep 1927.

SANFORD, THERESA LUCENA p. -- Sanford; bapt. 6 May 1894; r. 6 May 1894; m. 1900 Mark Ashdown; d. 12 Mar 1918.

SANFORD, LODEMA ALFREDA p. -- Sanford; bapt. 6 May 1894; r. 6 May 1894; d. 13 Jul 1929.

JENSEN, LOREN ANKER MARIUS r. 6 May 1894.

BURNS, LIZZIE-MRS. r. 6 May 1894.

CARY, RACHEL ANN r. 6 May 1894; m. John Cary; d. 19 Jan 1908.

NECKER, JOHN HENRY CARL THEODORE r. 6 May 1894; m. Frederica M. S. -- .

NECKER, FREDERICA MARIA SOPHIA r. 6 May 1894; m. John Henry C. T. Necker: d. Jun 1898.

GILBERT, EDWARD DEAN r. 6 May 1894; m. Harriet Elizabeth -- .

GILBERT, HARRIET ELIZABETH r. 6 May 1894; m. Edward D. Gilbert.

SIDLINGER, EVERETT BURTON b. 18 Dec 1846; r. 6 May 1894; m. Ellen Jane -- ; d. 18 May 1929.

SIDLINGER, ELLEN JANE b. 1859; r. 6 May 1894; m. Everett B. Sidlinger; d. 17 Jul 1942.

PUTNAM, ERI ARELI r. 1 Jul 1894; m. Florence A. --

PUTNAM, FLORENCE ADELAIDE r. 1 Jul 1894; m. Eri A. Putnam; d. 1903.

NORMAND, MRS. C. M. r. 2 Sep 1894; m. C. M. Normand.

HUTCHISON, MRS. MARY r. 2 Sep 1894; m. -- Hutchison; d. 1899.

VAN FOSSEN, MRS. MARY E. r. 2 Sep 1894; m. -- Van Fossen.

REES, BIRDIE O. r. 4 Nov 1894.

REES, MISS AMY AIMEE b. 1875; r. 4 Nov 1894; m. J. Fred O'Hara; d. 17 Apr 1811.

REES, LESLIE r. 4 Nov 1894.

REES, VERNON r. 4 Nov 1894.

STONE, MISS INA r. 6 Jan 1895.

PHELPS, WILLIAM B. r. 6 Jan 1895.

DOW, LOUIS CHARLES bapt. 5 May 1895; r. 5 May 1895.

McLAIN, ORVILLE P. r. 15 Mar 1896.

ZIEGLER, ALEXANDER M. r. 15 Mar 1896; m. Ellen -- .

ZIEGLER, ELLEN bapt. 15 Mar 1896; r. 15 Mar 1896; m. Alexander M. Ziegler.

OLSEN, AUGUSTA r. 15 Mar 1896; m. -- Olsen.

AXELSON, MINNIE C. b. Pleasantville, Penna. 1875; r. 15 Mar 1896; m. 1 Aug 1893 Frank Axelson; d. 1943.

PEARSALL, PHOEBE LORENA p. Luther S. and Ella A. Pearsall; b. 18 Nov 1881; bapt. 10 Jun 1894; r. 12 Jan 1896; m. Conrad C. Block.

HUBBARD, LOUISE MARIE bapt. 12 Jan 1896; r. 12 Jan 1896.

BROWN, WILLIE O. r. 10 May 1896.

ELLIS, CHARLIE RODMAN p. Adam and Mary L. Ellis; bapt. 10 May 1896; r. 10 May 1896.

COLE, CHARLES ERNEST bapt. 10 May 1896; r. 10 May 1896.

SHAFER, LEANDER S. r. 10 May 1896; m. Delia E. -- .

SHAFER, DELIA E. r. 10 May 1896; m. Leander S. Shafer.

McCAULEY, HOPE WINFIELD p. John and Ursula McCauley; bapt. 10 May 1896; r. 10 May 1896.

SIDLINGER, BERTHA r. 10 May 1896.

SIDLINGER, EDDIE r. 10 May 1896.

BUNTING, W. J. r. 10 May 1896; d. 1904.

DAVIDSON, JOHN T. r. 10 May 1896; m. Laura -- .

DAVIDSON, LAURA r. 10 May 1896; m. John T. Davidson.

DAVIDSON, MARTHA r. 10 May 1896.

PHELPS, DAVID BRAINERD r. 8 Nov 1896.

HOLLISTER, MRS. A. F. r. 13 Mar 1898; m. A. F. Hollister; d. 23 Sep 1905.

HOLLISTER, EDWIN r. 13 Mar 1898.

KIERNAN, EMMA r. 13 Mar 1898; m. T. L. Kiernan.

KIERNAN, T. L. r. 13 Mar 1898; m. Emma -- .

CLARK, ELIZABETH p. -- Clark; bapt. 1 May 1898; r. 1 May 1898; m. Ed Gilbert.

SKINNER, DR. F. C. r. 30 Jun 1898.

RUGER, H. A. r. 1 Sep 1898.

HALL, MRS. MILDRED r. 1 Jan 1899.

ALLDREDGE, MINNIE b. 1878; r. 1 Jan 1899; m. Frederick Schafer.

SKINNER, MRS. GRACE r. 8 Mar 1899.

O'HARA, J. FRED r. 3 Apr 1899; m. Amy Rees.

HISTORICAL LIST OF BAPTISMS--1849 TO 1900

CONGREGATIONAL CHURCH
PORT BYRON, ILLINOIS

MOORE, FRANK W. p. George S. and Harriet Moore; bapt. 7 Jul 1850.

SLOCUMB, CHARLES HAMILTON p. William and Sarah Slocumb; bapt. 7 Jul 1850.

HOLLISTER, MARY LOUISA p. Isaac and Martha Hollister; bapt. 7 Jul 1850.

HOLLISTER, EDWIN HALL p. Isaac and Martha Hollister; bapt. 7 Jul 1850.

DALE, JOHN PELLY p. William and Jane Dale; bapt. 6 Mar 1853.

DALE, JOSEPH p. William and Jane Dale; bapt. 6 Mar 1853.

DALE, CHARLES p. William and Jane Dale; bapt. 6 Mar 1853.

STOUGH, WILLIAM HENRY p. Henry and Mary Stough; bapt. 20 Mar 1853.

STOUGH, SAMUEL p. Henry and Mary Stough; bapt. 20 Mar 1853.

STOUGH, AMANDER p. Henry and Mary Stough; bapt. 20 Mar 1853.

SLOCUMB, SUSAN ELIZABETH p. William and Sarah Slocumb; bapt. 10 Apr 1853.

SLOCUMB, EMMA AUGUSTA p. William and Sarah Slocumb; bapt. 10 Apr 1853.

SLOCUMB, EDWARD HENRY p. William and Sarah Slocumb; bapt. 10 Apr 1853.

SLOCUMB, WILLIAM FRANCIS p. William and Sarah Slocumb; bapt. 10 Apr 1853.

MAXWELL, MARGARET ANN p. Jesse and Anna M. Maxwell; bapt. 10 Jul 1853.

MAXWELL, FRANK MOORE p. Jesse and Ann M. Maxwell; bapt. 10 Nov 1855.

PEARSALL, ROSETTA p. William and Jane Pearsall; bapt. 10 Nov 1855.

RICHARDSON, MARY ALICE p. Robert and Mary E. Richardson; bapt. 6 Jan 1856.

PORTER, MARY STOUGHTON p. William and C. M. Porter; bapt. 6 Jan 1856.

DENLINGER, MARTIN BLAIR p. M. S. and Emily (Durfee) Denlinger; b. Port Byron, Ill. 3 Feb 1856; bapt. 31 Aug 1856.

MAXWELL, THOMAS McCALL p. Jesse and Anna M. Maxwell; bapt. 21 Jan 1857.

COE, GRACE CORNELIA p. Albert S. and Lucy C. Coe; bapt. 13 Sep 1857.

WILLIAMSON, DAVID ABEEL p. John A. and Amanda T. Williamson; bapt. 3 Jul 1858.

RICHARDSON, SARAH ELLEN p. Robert and Mary E. Richardson; bapt. 11 Sep 1859.

TANNER, JANE EMILY p. -- and Emily Tanner; bapt. 22 Apr 1861.

LYFORD, MARY p. Jeremiah H. and Mary A. W. H. Lyford; b. 11 Jan 1843; bapt. 3 May 1863.

FIELDER, MINA p. William G. and Elizabeth H. Fielder; bapt. Dec 1865.

KISSKADDEN, SALISA JANE p. Robert C. and -- Kisskadden; bapt. 8 Jul 1867.

KISSKADDEN, WILLIAM CYRUS p. Robert C. and -- Kisskadden; bapt. 8 Jul 1867.

SCHAIBLE, GEORGE SHERMAN p. Jacob and -- Schaible; bapt. 1 Mar 1868.

SCHAIBLE, HENRY SHERIDAN p. Jacob and -- Schaible; bapt. 1 Mar 1868.

FIELDER, MARY ELIZABETH p. William G. and Elizabeth H. Fielder; bapt. 17 May 1868.

MILLER, MARY CAROLINE p. Washington and Martha Miller; bapt. 5 Dec 1869.

PEARSALL, CALDWELL p. Jeremiah and Martha Pearsall; bapt. 5 Dec 1869.

KISSKADDEN, ALPHERED p. Robert and -- Kisskadden; bapt. 6 Nov 1870.

KISSKADDEN, ELSIE PEARL p. Robert and -- Kisskadden; bapt. 6 Nov 1870.

KISSKADDEN, PETER ALBERT p. -- Kisskadden; bapt. 7 May 1871.

WRIGHT, ABBOTT LAWRENCE p. -- Wright; bapt. 26 Aug 1871.

GATES, FLORA ISABEL p. Frederick and Emma Gates; b. 16 Jun 1869; bapt. 11 Mar 1877.

HERBERT, CALVIN WESLEY p. John W. and Rebecca Herbert; bapt. 11 Mar 1877.

HERBERT, ALFRED p. John W. and Rebecca Herbert; bapt. 11 Mar 1877.

HERBERT, KATIE LUELLA p. John W. and Rebecca Herbert; bapt. 11 Mar 1877.

HERBERT, JENNIE p. John W. and Rebecca Herbert; bapt. 11 Mar 1877.

CANDLER, LUELLA WHITE p. Thomas and Anne Olson Candler; b. 24 Oct 1867; bapt. 11 Mar 1877.

CANDLER, THOMAS HENRY p. Thomas and Anne Olson Candler; b. 20 Dec 1871; bapt. 11 Mar 1877.

PEARSALL, JANE p. George and Sarah Pearsall; bapt. 2 Sep 1877.

PEARSALL, LUTHER p. George and Sarah Pearsall; bapt. 2 Sep 1877.

MAY, MARY FLORENCE p. Duncan and Annie May; bapt. 9 Feb 1879.

FLEMING, GEORGE DODGE p. J. Clyde and Clara Fleming; bapt. 2 May 1880.

McDONALD, ANDREW p. -- McDonald; bapt. 17 Sep 1882.

WALLACE, MARY ELIZABETH p. John A. and Mary Wallace; b. 12 Apr 1889; bapt. 9 Jun 1889.

PAYNE, PAUL CALVIN p. William B. and Anna Payne; bapt. 1 Mar 1891.

DAVIS, MIRIAM ANNE p. William J. and Alberta Davis; b. 18 Jul 1891; bapt. 9 Jun 1889.

HOPKINS, CLARK TEMPLETON p. E. R. and Mary E. Hopkins; b. 27 Jan 1891; bapt. 12 Jun 1892.

UNGER, DELIA REBECCA p. Saml L. and Anne S. Unger; b. 20 Nov 1891; bapt. 12 Jun 1892.

MILLER, EUGENE ALFRED p. William and Florence Miller; b. 26 Mar 1891; bapt. 12 Jun 1892.

WALLACE, BENITA BERTHA p. John A. and Mary Wallace; b. 25 Dec 1891; bapt. 12 Jun 1892.

BARBER, HELEN EMMA p. -- Barber; bapt. 10 Jun 1894.

BARBER, ANDREW CARVER p. -- Barber; bapt. 10 Jun 1894.

FAIRMAN, EDWARD EUGENE p. -- Fairman; bapt. 10 Jun 1894.

FLEMING, ALLYN GORDON p. William and Fannie A. Fleming; b. 23 Jun 1886; bapt. 10 Jun 1894.

FLEMING, WILSON FLOYD p. William and Fannie Allen Fleming; bapt. 10 Jun 1886.

HOPKINS, HOYT VALENTINE p. -- Hopkins; bapt. 10 Jun 1894.

OLIVER, LESLIE WILLIAM p. -- Oliver; bapt. 10 Jun 1894.

PEARSALL, ROSE HELENA p. Luther S. and Ella A. Pearsall; bapt. 10 Jun 1894.

PUTNAM, JAMES HENRY p. -- Putnam; bapt. 10 Jun 1894.

PUTNAM, RAYMOND p. -- Putnam; bapt. 10 Jun 1894.

PUTNAM, EDGAR LUCERNE p. -- Putnam; bapt. 10 Jun 1894.

PUTNAM, LILY BELL p. -- Putnam; bapt. 10 Jun 1894.

SCHAFER, MARGARET ANN p. John and Melissa Sheppard Schafer; b. 8 Mar 1884; bapt. 10 Jun 1894.

ZIEGLER, HATTIE GENEVIEVE p. -- Zeigler; bapt. 10 Jun 1894.

PARCELL, ROSE MAY p. -- Parcell; bapt. 10 Jun 1894.

PARCELL, VELMA p. -- Parcell; bapt. 10 Jun 1894.

PUTNAM, CLARA AGNES p. Eri and Florence Putnam; b. 1895; bapt. 16 Jun 1895.

KEELEY, HAROLD THEODORE p. William and Bertha Keeley; bapt. 10 May 1896.

AXELSON, FRANCES MARIE p. Frank and Minnie Axelson; b. July -- ; bapt. 10 May 1896.

OLSEN, BERTHA HENRIETTA p. -- and Augusta Olsen; bapt. 10 May 1896.

MURRAY, ALLEN p. John and Cora B. Murray; bapt. 10 May 1896.

NEWLANDS, SYDNEY BARRON p. Robert and Agnes Newlands; bapt. 10 May 1896.

DAVIDSON, ALFORD p. John T. and Laura Davidson; bapt. 10 May 1896.

EXTRACTS from the DIARY of AUGUST HENRY WENDT
Funeral Director
Port Byron, Illinois
1881 to 1900

1881

DORRANCE, HATTIE m. Chas. Stephens, 9 Jun 1881.

SUTHERLAND, LYDIA ANN FOWLER d. 29 Sep 1881.

STONE, MATTIE A. d. 10 Oct 1881; a. 14.

WENDT, WILLIAM drowned on Jennie Gilchrist, 21 Oct 1881.

WENDT, ROBERT H. b. 26 Nov 1881; p. A. H. and Elizabeth Wendt.

STEELE, child d. 11 Dec 1881; bur. Rapids City.

DOWNING, MRS. d. 14 Dec 1881; bur. Cordova.

SHURTLIFF, child d. 25 Dec 1881.

1882

GROH, FREDERIC b. 29 Jan 1827; d. 28 Jan 1882.

BARRETT, HARRY D. son of D. T. Barrett; d. 4 Apr 1882; a. 16 years 8 months 16 days.

FEASTER, E. P. d. near Hillsdale 26 May 1882; bur. Port Byron; a. 46.

WAKE, MARIA SALES b. 10 Apr 1819; d. 25 Sep 1882.

VENEMON, JOHN d. 1882.

1883

Diary is missing.

1884

BEACH, CHAS. d. Cordova 23 Mar 1884.

COOL, MRS. MARGARET SMITH (MRS. J. L.) d. Cordova 23 Mar 1884.

WHITESIDES, W. N. m. Mamie Allen, Joslin 7 Apr 1884.

JONES, MRS. CLARA TUBBS d. Rapids City 14 Apr 1884.

WILLIAMSON, ERASTUS m. Bertha Brown, Cordova 16 Apr 1884.

LAWLESS, -- infant son of Gus Lawless; d. 22 May 1884.

STEELE, THEOPOLIS d. 13 May 1884; wife was Elizabeth Freeland.

METZGAR, MRS. RHODA d. 15 May 1884; wife of John Metzgar.

SAMPLE, MRS. CHAS. d. 25 May 1884.

HUNTER, MRS. DOCTOR f. 3 Jun 1884.

STEPHENS, HENRY J., Sr. d. 6 Jun 1884; a. 60.

HUNTER, JOHN A. m. Clara Adrain, Jun 1884.

WILLARD, F. d. Rapids City 7 Jul 1884.

WARD, ANNA m. Roy Bell, 14 Jul 1884.

WARD, MRS. ELIZABETH d. 22 Jul 1884.

SIMPSON, ERASTUS m. Libble Howard, 24 Jul 1884.

ADAMS, -- infant son of George Adams; d. 8 Aug 1884.

FLEMMING, CHAS. son of Dr. Flemming; d. 9 Aug 1884; a. 17.

SMITH, MINNIE STOCKWELL d. Cordova 25 Aug 1884; a. 22.

WENDT, MRS. CHAS. d. Cordova Sep 1884; bur. Davenport.

PIERCE, SARAH JANE d. 6 Oct 1884; f. at J. I. Hubbard; a. 1.

HESS, W. B. m. Libbie Strickland, 6 Oct 1884.

ASHDOWN, ALFRED m. Cora Martin, 23 Oct 1884.

LAMBERT, MRS. ISRAEL d. Cordova 23 Oct 1884.

CARPENTER, -- f. Rose Hill Oct 1884; bur. Zuma.

TANNER, HARVEY d. 12 Nov 1884.

MEYERS, LEWIS d. Cordova 30 Nov.1884.

SNYDER, HENRIETTA m. W. H. Ney, 4 Dec 1884.

FARLEY, PHILLIP d. Cordova 4 Dec 1884.

KETCHEM, ELIZABETH d. Cordova 13 Dec 1884.

FULLERTON, HUGH d. Hampton 30 Dec 1884.

HOLLAND, GEORGE m. Clara Adams, 31 Dec 1884.

1885

GARNET, Wm. d. 1 Feb 1885.

WORTHINGTON, CAIN d. Cordova 2 Feb 1885.

TUBBS, P. N. d. Rapids City 17 Feb 1885.

BEAL, -- infant son of S. S. Beal; d. 24 Feb 1885.

SHEPPARD, MISS ROY d. 5 Mar 1885; bur. Bethesda.

REILING, RENCY d. 3 Apr 1885.

MUNFORT, MRS. MARIA d. at Lemuel Karr's 16 Apr 1885.

WEBSTER, MRS. ELIZABETH PALMER f. Hampton 21 Apr 1885.

SCHAIBLE, RACHEL (MRS. DAVID) d. 6 May 1885.

SPAETH, JOHN wife Anna Eggers; d. 1 Aug 1885; bur. Port Byron.

CAIN, JOHN B. f. 23 Aug 1885.

KARR, FRANKIE D. son of Lemuel Karr; d. 23 Aug 1885.

ALLEN, MRS. DIXON (CLARISSA ALBINA SEARL) d. 25 Aug 1885; a. 55.

HAUSCHILD, LEN d. Hillsdale 23 Aug 1885.

RAFE (or RAKE?), JACOB d. 19 Aug 1885.

GATES, FLORA d. Aug 1885; a. 16.

COX, A. D. d. 31 Aug 1885; bur. Port Byron.

WAINWRIGHT, IDA-BELL, d. 24 Sep 1885; bur. Port Byron; a. 19.

HOLLISTER, ISAAC d. 14 Oct 1885; bur. Port Byron; a. 89.

BROWN, MOLLY d. Hampton 31 Oct 1885.

DUNBAR, JOE m. Ida Crawford, 26 Nov 1885.

UNIDENTIFIED MAN murdered in country f. Nov 1885.

WAINWRIGHT, ISAAC d. 14 Dec 1885; a. 80; (Checked with Cemetery Record).

COOL, GEORGE m. Esther Reynolds, 24 Dec 1885.

METZGAR, IDA m. M. B. Denlinger, 31 Dec 1885.

BURTON, -- b. 31 Dec 1885; born to Mrs. Burton a son.

1886

WEIDEMAN, PETER H. d. Hillsdale 8 Jan 1886.

SMITH, MRS. PAULINE d. Hillsdale 8 Jan 1886.

McCALL, -- b. 13 Jan 1886; born to George McCall a son.

METZGAR, -- b. 10 Jan 1886; born to David Metzgar a girl.

GOODRICH, CALVIN d. Hillsdale 11 Jan 1886; a. 74.

SMITH, MRS. WILLIAM d. Hillsdale 8 Jan 1886.

KEELEY, -- b. 14 Jan 1886; born to Henry Keeley a boy.

LOWRY, ROBT. d. LeClaire 19 Jan 1886.

GRAHAM, MRS. JAMES d. 20 Jan 1886.

HALLER, GOTTLIEB m. Ella Kirchoff, 20 Jan 1886.

ODELL, SAM f. 26 Jan 1886; bur. Hillsdale.

CRAPPENHORF, MRS. d. 2 Feb 1886.

WAINWRIGHT, ISAAC d. 18 Feb 1886; (Checked with Port Byron Globe).

WREATH, W. W. m. Nora Banker, 20 Feb 1886.

HASSEN, -- b. 6 Mar 1886; born to John Hassen a boy.

TWINNING, MRS. f. Hampton 13 Mar 1886.

PEARSALL, FRED son of George Pearsall; d. Mar 1886.

HAUBERG, JOHN D. d. 14 Mar 1886; ordered by Chas. Walthers.

QUICK, -- b. 24 Mar 1886; born to Henry Quick a son.

SHREVE, -- b. 29 Mar 1886; born to Wallace Shreve a daughter.

ADAMS, DAVID m. Mary Jane Schaible, 27 Mar 1886.

ADAMS, -- b. 3 Apr 1886; born to T. J. Adams a daughter.

DILLON, MRS. CRISTOPHER d. 3 Apr 1886.

WILSEY. MRS. PHOEBE d. 1 Apr 1886.

TRACY, HARVEY d. Hampton 9 Apr 1886.

ROWE, MRS. CHRISTIANA PALMER SIMPSON d. 3 Apr 1886.

COYNE, -- b. 13 Apr 1886; born to Joe Coyne a girl.

GARNET, -- b. 28 Apr 1886; born to Sam Garnet a boy.

MARSHALL, ISOLA m. J. W. Sexton, 22 Apr 1886.

SEXTON, J. W. m. Isola Marshall, 22 Apr 1886.

THOMAS, WILLIAM R. f. Rapids City 13 May 1886.

RITER, ED suicide at Osborne 21 Jul 1886.

ALLSBROW, MAUD d. 26 Aug 1886; daughter of David Allsbrow.

BENNETT, FRANCIS d. 10 Aug 1886.

FRANKLIN, -- child of Leslie Franklin of Barstow, drowned, 17 Sep 1886.

FITZGIBBONS, JOHN d. 29 Sep 1886.

FEASTER, GEORGE B. d. 9 Nov 1886; son of E. P. Feaster; bur. Port Byron; a. 27.

MASON, EVA d. 7 Nov 1886; child of Sam Mason killed.

LETSON, HARRY d. 19 Nov 1886; a. 71.

TAGGART, MRS. f. Nov 1886; bur. Bethesda.

FITZGIBBONS, MRS. d. Moline 8 Dec 1886; bur. in country.

1887

BRANDT, PAUL f. Rock River bottoms 2 Jan 1887.

SIDLINGER, ISABELLE d. Jan 1887; a. 26.

RAKE, -- f. Cordova 11 Mar 1887.

MARSHALL, MRS. JOHN f. Cordova 27 Mar 1887.

LAURY, EARL m. 29 Mar 1887.

MASON, BESSIE child, killed in fall down Lyfords quarry 14 Apr 1887.

GATES, MABEL d. 9 May 1887.

BEHRENS, HENRY b. 29 Sep 1851; d. 13 May 1887; bur. Port Byron.

VAN HORN, DOCTOR d. Cordova 9 Jun 1887.

DOW, PERMILIA b. 2 Jul 1802; d. 23 Apr 1887; bur. Port Byron.

FREEK, MRS. DOCTOR d. Cordova 3 Jul 1887.

KNELL, CHAS. d. 4 Jul 1887.

PALMER, MRS. d. Hillsdale 18 Jul 1887.

WHITESIDE, -- child of Fred Whiteside; d. Joslyn 9 Aug 1887.

MORGAN, MRS. DOCTOR JAMES WESTFALL d. 10 Aug 1887.

McCARL, MRS. PETE bur. Rapid City 19 Aug 1887.

BLINN, CAPT. WASHINGTON bur. Port Byron 4 Sep 1887; a. 63 years 5 months 11 days.

MOODY, GEORGE bur. Rock River bottoms 10 Sep 1887.

SHEPPARD, KYLE son of J. A. Sheppard; d. 2 Sep 1887.

BARBER, MRS. THOMAS d. 15 Oct 1887.

REDDIG, MRS. f. Rapid City 19 Oct 1887.

JACOBS, MR. FRANK f. Rapid City 25 Oct 1887.

MOORE, -- daughter of John Moore; d. 15 Nov 1887.

CLARK, -- son of John Clark; f. 18 Nov 1887.

HANLEY, -- f. Rapid City 18 Dec 1887.

1888

TAGUE, MR. HUGH father of Mrs. John Gibben; d. Hampton 10 Jan 1888.

COX, MABEL d. Rapid City 26 Jan 1888; bur. Hampton.

RATHBURN, G. W. d. Cordova 30 Jan 1888.

JENNINGS, TOMMY son of Tom Jennings; d. 11 Feb 1888; a. 23.

BUCKLEY, JOHN d. 20 Feb 1888; bur. Rock River Bottoms.

METZGAR, MRS. DAVID d. 22 Mar 1888.

NAYLOR, -- f. 27 Mar 1888.

COX, JOSEPH B. d. Hampton 13 Apr 1888.

DORRANCE, NATHANIEL b. 15 Jul 1817; d. 15 Apr 1888; bur. Port Byron.

O'DONNELL, PATSY f. 19 Apr 1888.

SMITH, MRS. SARAH CURRIER d. 30 Apr 1888.

BROWN, OSCAR f. at Jesse Dailey's near Cordova 6 May 1888.

BREWSTER, SARAH GOLDEN d. Joslin 11 May 1888.

ADAMS, WHITNEY d. Hampton 15 May 1888.

GIESLER, MRS. JOE d. Hampton 23 May 1888.

BAIRD, MRS. d. Fairfield 9 Jun 1888.

THOMPSON, RUTHERFORD drowned 29 Jun 1888; a. 11.

COX, ALVIN drowned Barber's Creek, Port Byron 4 Jul 1888.

CHANDLER, LUELLA d. 22 Jul 1888; a. 21.

SHURTLEFF, BENJAMIN d. 10 Sep 1888; bur. Rapid City; a. 42.

DALE, FLORENCE daughter of Wm. Dale; d. 5 Oct 1888; a. 18.

MICHAELS, MRS. SUE d. Rose Hill 14 Oct 1888.

STURDEVANT, STEVE infant; d. 7 Dec 1888.

PARKER, Wm. res. Canoe Creek, (near Hillsdale); d. 19 Dec 1888.

ROWE, JACOB d. 29 Dec 1888.

1889

RICHARDS, SAMUEL d. 7 Jan 1889.

BRYANT, SAMUEL d. 23 Jan 1889.

GARNET, MRS. J. F. d. Fairfield 30 Jan 1889.

GOSLER, MRS. HENRIETTA d. 5 Feb 1889.

SAVAGE, FRANKIE d. 7 Apr 1889; a. 4.

ELLIS, ADAM d. 16 Aug 1889.

STURDEVANT, MRS. STEVE nee Graham d. 24 Aug 1889.

ZEIGLER, JOHN d. 2 Sep 1889.

HUNT, MARY ELLEN d. 30 Sep 1889.

BECKMAN, FRANK d. 31 Oct 1889; a. 10.

1890

GRIBBEN, JOHN d. Hampton 14 Jan 1890.

KRAMBECK, -- d. 18 Jan 1890.

EDMUNDS, JAMES d. 22 Jan 1890.

BELL, JOHN d. 27 Jan 1890.

MOSHER, -- d. in country 7 Feb 1890.

ROGERS, MRS. ED M. nee Lydia McCall b. 13 Jan 1859; d. 2 Mar 1890.

THANNER, ROBERT d. at Alf. Spaids 4 Mar 1890.

ADAMS, SAM son of Abe Adams; d. 29 Mar 1890.

JOHNSON, -- d. Rapids City 2 Apr 1890; bur. LeClaire.

LAURY, H. brother of Lazurus Laury; d. 9 Apr 1890; bur. LeClaire.

SHALL, JOHN d. Hillsdale; f. Rapids City 12 Apr 1890.

TRENT, LILA daughter of Link Trent; b. 3 May 1890.

TUCKER, -- f. Cordova 6 May 1890.

ALBRIGHT, CHAS. d. 9 May 1890.

SNYDER, -- editor of Globe; d. 13 May 1890.

KOCK, HORACE f. 30 May 1890.

3 children of Jacob Schieb and 1 of Geo. Baker drowned 8 Jun 1890.

McNABNEY, MRS. f. Hampton 6 Jul 1890.

JOHNSON, GUS f. Rapids City 6 Jul 1890.

TORPIN, MRS. d. 6 Jul 1890.

REILING, -- f. Luthern (Zion) 28 Jul 1890.

WOODWARD, -- son of J. Woodward; drowned 31 Jul 1890.

COX, IRWIN child; d. 3 Aug 1890.

FLEMMING, DR. d. 16 Sep 1890.

ROBINSON, -- child; d. Cordova 26 Oct 1890.

OLTMAN, -- d. Hampton 9 Nov 1890.

SIMPSON, -- daughter of Jesse Simpson; f. 14 Nov 1890.

ZEIGLER, GEO. d. 23 Nov 1890; a. 74 years 9 months 21 days.

MASSMAN, GUS d. Rock Island 1 Dec 1890; bur. LeClaire.

TRENT, PHIL son of Henry Trent; f. 2 Dec 1890.

MOSHER, -- d. 8 Dec 1890.

WALKER, HIRAM d. 19 Dec 1890.

HOLLISTER, EDMUND d. 20 Dec 1890.

SWANK, MRS. d. 27 Dec 1890.

1891

WAINWRIGHT, -- child of Alf Wainwright; d. 1 Jan 1891.

GILBERT, -- child of Ed Gilbert; d. 1 Jan 1891.

DOW, GRACE m. Boyd McMichaels, 30 Jan 1891.

DAILEY, OSCAR m. Fannie Johnson, 17 Feb 1891.

METZGAR, JOHN d. 19 Feb 1891.

STEPHENSON, -- d. 1 Mar 1891; bur. Rock River Bottoms.

WENDT, -- daughter of Chas. Wendt; d. 3 Mar 1891.

SIDES, MRS. GEO. and 2 children; f. Cox Farm 7 Mar 1891.

McROBERTS, -- d. 11 Mar 1891.

FLEMMING, MRS. d. 17 Mar 1891.

ENGDAHL, -- child of John Engdahl; d. 19 Mar 1891.

MOORE, JOHN d. 19 Mar 1891.

MOORE, MRS. JOHN d. 20 Mar 1891.

JOHNSON, E. H. d. 27 Mar 1891.

JOHNSON, MRS. mother of Vic Johnson; d. 3 Apr 1891.

HARTZELL, J. B. d. Grinnell; bur. 9 Apr 1891.

DILLON, HINDELL d. 10 Apr 1891.

SAMERS, MRS. d. 11 Apr 1891.

JOHNSON, RICHARD d. Clark's 30 Apr 1891.

WALTHERS, CHAS. d. 2 May 1891.

PEARSALL, DEACON WILLIAM C. d. 15 May 1891.

WENDT, EARL E. b. 29 May 1891.

OLIN, ANNA b. 13 Jun 1891.

BAKER, MRS. d. Cordova 13 Jul 1891.

McCLOUD, MRS. d. 9 Aug 1891.

McCALL, -- d. 18 Aug 1891.

WHITES, -- d. 19 Aug 1891.

FITZGIBBONS, -- f. 21 Aug 1891.

BENWAY, -- f. Cordova 13 Sep 1891.

SHAVE, HANS came for casket at German Lutheran 15 Sep 1891.

SMITH, MRS. f. Cordova 19 Oct 1891.

HALL, R. f. 21 Nov 1891.

GENUNG, Wm. f. 24 Nov 1891.

PHILLIPS, MAY d. Denver; f. 8 Dec 1891.

WAINWRIGHT, MRS. ALF bur. 13 Dec 1891.

TEMPLE, CHAS. killed by train 17 Dec 1891.

1892

ENWRIGHT, MRS. TIMOTHY d. 17 Jan 1892; bur. Davenport.

HAUSCHILD, -- d. Hillsdale 22 Jan 1892.

WILLIAMSON, -- d. 23 Jan 1892.

BAKER, MRS. d. 23 Jan 1892.

HOBART, D. S. d. 28 Jan 1892.

McNEIL, MRS. d. 6 Feb 1892.

TORPIN, MR. d. 10 Feb 1892; bur. from home of Mr. Grinnel.

LIVERGOOD, -- f. Watertown 13 Feb 1892.

BERRY, MRS. d. 19 Feb 1892; bur. Rapid City.

ENWRIGHT, -- child; d. 24 Feb 1892.

BUCKLEY, -- child; son of Mrs. Tim Buckley; d. 7 Mar 1892; bur. Rapid City.

RATHBURN, -- d. Cordova 9 Feb 1892.

TRENT, LUCY m. -- Henley, 10 Mar 1892.

WRIGHT, MR. d. 14 Mar 1892.

WILSON, -- daughter of Chas. Wilson; d. 15 Mar 1892.

HAKE, MRS. DOCTOR d. 26 Mar 1892.

HOLLISTER, MRS. EDMUND d. 31 Mar 1892.

MAPES, MRS. f. 1 Apr 1892.

BOWLES, MRS. d. 24 Apr 1892.

NAYLOR, MRS. f. Cordova 28 Jun 1892.

PARSELL, -- daughter of Thom. Parsell; drowned in cistern 2 Jul 1892.

BERRY, DICK d. 27 Jul 1892.

MAXWELL, GRACE drowned at Lyford's Creek 4 Aug 1892.

SIMONSON, BLANCHE drowned at Lyford's Creek 4 Aug 1892.

ZOLLINGER, NELLE drowned at Lyford's Creek 4 Aug 1892.

REDDIG, MRS. d. Rapid City 31 Aug 1892.

BOLLES, Grandmother d. Cordova 27 Sep 1892.

HOPKINS, P. S. d. 13 Oct 1892; bur. Ohio.

ZIMMERMAN, -- d. 21 Nov 1892.

HALL, ROMANZO bur. 21 Nov 1892.

O'BRIEN, JOHN d. 23 Dec 1892.

1893

ARMSTRONG, CHAS. d. 7 Jan 1893.

Twins born to Lewis Taylor 17 Jan 1893.

COYNE, -- mother of C. C. Coyne; d. 24 Jan 1893.

REYNOLDS, MRS. mother of Mrs. Steve Allen; d. 5 Feb 1893.

SIMPSON, MRS. d. Cordova 26 Feb 1893.

SCHAFER, FRANK m. Flo. Trent, 8 Mar 1893.

VENEMON, -- d. 16 Mar 1893.

HOLZAPPLE, ED bur. Bryants Cemetery 30 Mar 1893.

TUCKER, MRS. bur. 3 Apr 1893 (order by Cool of Cordova).

MILLER, A. D. d. 9 Apr 1893.

DAILEY, MRS. CAROLINE d. 1 May 1893.

MALARKEY, MRS. d. 1 May 1893.

OLTMAN, -- res. Hampton; d. 5 May 1893.

REYNOLDS, -- f. 18 May 1893.

ODELL, ROB f. 23 May 1893.

SHURTLEFF, SQUIRE d. 27 May 1893.

FLINN, MRS d. 11 Jun 1893.

HOBART, MRS. ED d. 17 Jul 1893.

HOLLISTER, -- child of Frank Hollister; d. 5 Sep 1893.

MURRY, MRS. wife of Hugh Murry; d. Cordova 8 Oct 1893.

McGOVERN, JOHN f. 13 Oct 1893.

SHEPHERD, -- daughter of Wm. Shepherd; f. 23 Oct 1893.

ASKEW, JOSEPH d. 15 Nov 1893.

WAKE, -- child of Frank Wake; d. 22 Nov 1893.

MILLER, -- mother of Godfreed Miller; d. 30 Nov 1893.

SCHERSCHILL, Wm. res. Rapid City; d. 5 Dec 1893.

HOLLISTER, MRS. RUEBEN d. 9 Dec 1893.

GREEN, FANNY d. 14 Dec 1893.

1894

SHEPPARD, MRS. d. Hillsdale 13 Mar 1893; ordered by Dillon.

--, -- mother of Mrs. Jane Allen; d. 23 Apr 1894.

SWINGLEY, CHAS. d. 26 Apr 1894.

SCHAIBLE, JACOB d. 29 May 1894; f. Congregational Church.

MARSHALL, Wm. G. d. Cordova 10 Jun 1894.

WEBSTER, MRS. d. at Thomas Parsell 17 Jun 1894.

WOODBURN, STEPHEN d. 24 Jun 1894.

LYFORD, MYRTLE m. Dr. Hunter, 26 Jul 1894.

GENUNG, -- son of Henry Genung; d. 26 Jul 1894.

ENGDAHL, -- father of Chas. Engdahl; d. 28 Jul 1894.

McROBERTS, -- d. 30 Jul 1894.

WHITESIDE, -- child of Fred Whiteside; d. 6 Aug 1894.

DEVORE, W. H. d. 24 Aug 1894; f. at Congregational Church.

SHAVE, -- d. 26 Aug 1894.

WENDT, JOHN d. Cordova 30 Aug 1894.

GROSS, AL d. Chicago 2 Sep 1894; bur. Port Byron 4 Sep 1894.

LESLIE, MRS. Wm. d. 6 Sep 1894.

PIERCE, MAUD d. 19 Sep 1894.

PRINDIABLE, MRS. MIKE d. 21 Sep 1894.

ZEIGLER, MRS. d. Moline; f. 24 Sep 1894; bur. Fairfield.

WINTERFELDT, CHAS. d. 15 Oct 1894.

ONSLOW, -- d. Cordova 23 Oct 1894; shipped to Allegheny City.

DEVINNEY, MRS. daughter of Abe Adams; d. 29 Oct 1894; bur. Port Byron.

VANDERBURGH, -- d. Cordova 2 Nov 1894; ordered by D. Zimmerman.

NICHOLSON, HARRY m. -- Cox, 6 Nov 1894.

SCHAFTOR, -- son of Rev. Schaftor; d. Cordova 15 Nov 1894.

HOLLISTER, GRACE m. Edward Barrett, 29 Nov 1894.

BRENNEN, CHAS. m. -- Coyne, 29 Nov 1894.

MURPHY, -- m. Murray girl, 29 Nov 1894.

HENSDALE, MRS. d. 12 Dec 1894; bur. Rapid City.

Catholic Priest at Rapid City d. 23 Dec 1894.

REYNOLDS, MRS. JOE d. Davenport 23 Dec 1894; f. Port Byron.

COYNE, -- child of Joe Coyne; d. 25 Dec 1894; a. 9.

1895

KNOCKIMUS, -- d. 5 Feb 1895.

BAIRD, JOHN d. at Leslie's 13 Feb 1895.

CARELTON, MRS. f. Schurtleff's in Rapid City 20 Feb 1895; bur. Rapid City.

SCHAFER, CHAS. father of Luther and Joe Schafer; d. 3 Mar 1895.

SHAVE, MRS. f. 6 Mar 1895.

HASSON, ALEX d. 17 Mar 1895; bur. Fairfield.

FILBERT, -- d. 30 Mar 1895.

COX, JESSE d. 14 Apr 1895; bur. at Mead's.

PEARSALL, JEROME d. Pleasant Point 27 May 1895.

BRUNER, -- daughter of George Bruner; d. 1 Jun 1895.

WENDT, EARL bapt. Congregational Church 16 Jun 1895.

WENDT, WILLIAM bapt. Congregational Church 16 Jun 1895.

SHAVE, -- child of John Shave; d. 24 Sep 1895; bur. German Lutheran.

WALKER, MR. d. 17 Oct 1895; ordered by David Martin.

EDWARDS, REV. m. Alma Maxwell, 23 Oct 1895.

ALBRIGHT, EMMA m. Dr. Wm. Straw, 23 Oct 1895.

HEEREN, -- daughter of Justus Heeren; d. of scarlet fever 23 Oct 1895.

DAILEY, MR. JESSE d. 5 Nov 1895; bur. in own cemetery.

METZGAR, MRS. D. S. d. 7 Nov 1895.

HANNA, -- d. 14 Nov 1895; f. Joslin.

BARRETT, WALTER d. Rock Island 24 Dec 1895; bur. Port Byron.

1896

MAXWELL, JESSE d. Kansas; bur. 1 Jan 1896.

RODMAN, BUTCHER d. 16 Jan 1896.

RATHBURN, ED d. 16 Jan 1896.

GOODRICH, MRS. d. 22 Jan 1896; ordered by David Martin.

ODELL, MRS. BOB d. Moline 29 Jan 1896; bur. Port Byron.

BAKER, -- daughter of L. F. Baker; d. 7 Feb 1896; bur. Hampton.

PETTIT, -- bur. 23 Feb 1896.

VANDERBURG, MRS. d. 2 Mar 1896; bur. near Cordova.

HOLLISTER, FRANK killed by a run-a-way in Rock Island 25 Mar 1896; bur. Port Byron.

LAURY, LAZARUS d. 11 Mar 1896.

SEARL, MRS. AMBROSE d. 29 Mar 1896.

GIBSON, MRS. f. 8 Apr 1896.

FITCH, JOHN f. 18 May 1896.

ERLER, R. H. d. 31 May 1896.

BREWSTER, MRS. G. A. d. 17 Jun 1896; bur. Brown Cemetery, Barstow.

DAILEY, MRS. JESSE d. 26 Aug 1896.

HALMER, MRS. Mrs. Laury's mother; d. 29 Aug 1896.

1897

FIDLER, MRS. d. Rapid City 18 Apr 1897.

TRENT, -- child of Lincoln Trent; f. 27 May 1897.

DUNBAR, -- daughter of A. Dunbar; d. 30 May 1897.

ZEIGLER, -- brother of Frank; d. Coal Valley 31 May 1897; bur. Port Byron.

ADAMS, F. f. 11 Jun 1897; bur. Cleaveland Cemetery.

FLYNN, DANIEL f. 12 Jun 1897; bur. Rapid City.

BARBER, MRS. f. M. E. Church 7 Jul 1897; bur. New Cemetery.

TRENT, -- infant daughter of C. C. Trent; d. 30 Jul 1897.

MORGAN, MRS. VINCENT d. at Ham Cooley's 8 Aug 1897; f. M. E. Church.

MUMMA, MRS. d. 8 Aug 1897.

BEHRENDT, FRED d. 20 Aug 1897; bur. Liphardt Cemetery.

FITZGIBBONS, MR. d. 21 Aug 1897; bur. Rapid City.

COOL, ISAAC d. Cordova 24 Aug 1897.

ROGERS, MRS. DOCTOR d. 30 Aug 1897.

NICHOLSON, MILES d. 4 Sep 1897; bur. Pleasant Point.

--, -- f. at Frank Wake's 11 Sep 1897.

KEELEY, HENRY killed in Moline by Train 24 Sep 1897; bur. Port Byron.

GALE, -- child of Wm. Gale; d. in Cordova of lock jaw 26 Sep 1897.

WOODBURN, MRS. d. 4 Nov 1897.

FITZGIBBONS, -- d. 18 Nov 1897.

RICHARDS, MRS. f. 22 Nov 1897.

GATES, MRS. d. 30 Nov 1897.

DAVID, ROSS son of Lew David; d. 17 Dec 1897.

1898

SHERMAN, -- f. Rapid City 1 Jan 1898.

FRITSCHE, JOHN res. Hampton; d. 3 Jan 1898.

DORRANCE, MRS. NATHANIEL d. 6 Jan 1898.

RIPLEY, MRS. HEZIKIAH d. 18 Jan 1898.

ZIMMERMAN, JOHN d. Cordova 3 Feb 1898.

ASHDOWN, MRS. CHAS. d. 3 Feb 1898.

FITZGIBBONS, -- daughter of Fitzgibbons; d. 19 Feb 1898; f. Rapid City.

SMITH, MRS. d. 13 Mar 1898.

--, -- f. at Carl Schafer's 17 Mar 1898.

EGE, MRS. f. Cordova 18 Apr 1898.

RIPLEY, MR. HEZIKIAH d. 1 May 1898.

FREELAND, MRS. f. Pleasant Cox's, Rapid City 2 Jun 1898.

THOMAS, -- boy drowned at Rapid City 10 Jun 1898; bur. Hampton Cemetery.

ASHDOWN, MRS. MARK f. 29 Jun 1898.

MOORE, -- boy from South end of Town; f. 29 Jun 1898.

BROWN, -- son of Gregory Brown; f. Barstow 12 Jul 1898.

MISFELDT, JOHN f. 15 Jul 1898; bur. Lutheran Cemetery, Hampton.

TELLER, MRS. d. 18 Aug 1898.

CALSEN, -- small child of John Calsen; d. 13 Aug 1898.

LYFORD, MRS. mother of Doctor Lyford; d. 27 Oct 1898.

ZOLLINGER, GRACE m. Harry Hayes, 9 Nov 1898.

BIHLMEIER, -- infant son of George Bihlmeier; d. 19 Nov 1898.

WHITESIDE, Wm. d. 20 Nov 1898; bur. Joslin.

SCHULTZ, MRS. d. 27 Nov 1898; bur. German Lutheran Cemetery.

--, -- mother of Mrs. Chas. Bensonberg; d. 27 Nov 1898; bur. Freiden's Cemetery.

--, -- mother of Mrs. Chas. Engdahl; d. 3 Dec 1898.

DELANO, MRS. d. 19 Dec 1898.

FIDLER, MRS. d. 28 Dec 1898.

BOWLES, -- child of Madison Bowles; d. 31 Dec 1898.

PRINTIABLE, MRS. MIKE d. 29 Dec 1898.

1899

FIDLER, MRS. d. 7 Jan 1899.

BILLOWS, -- son of Billows; d. 11 Jan 1899.

BRANDT, -- child of George Brandt; d. 19 Jan 1899.

GROH, -- child of Wm. Groh; d. 19 Jan 1899.

MALARKY, MRS. d. 29 Jan 1899; shipped to Pittsburg.

FORSYTH, -- child of Forsyth; d. 29 Jan 1899.

VOGEL, GEORGE d. Rapid City 30 Jan 1899.

BISHOP, Wm. d. 4 Feb 1899.

HOWARD, MRS. f. 9 Feb 1899.

MOODY, FRANK d. 25 Feb 1899; bur. Fairfield.

SANDERS, CHAS. drowned 16 Mar 1899.

TEMPLE, THOMAS d. 28 Mar 1899.

HAUSEL, PETER d. 31 Mar 1899; ordered by Mathew Marx.

MILLER, JIM d. 18 Apr 1899.

COOLEY, HAM d. 23 Apr 1899.

BEHRENDTS, MRS. Wm. d. 7 May 1899.

CEWE, -- child of Peter Cewe; d. 3 May 1899.

BAKER, JESSE d. Quincy 18 Jun 1899; bur. Fairfield.

TOLSON, OLIVER d. at Wm. Dows 23 Jun 1899.

CLARK, -- d. 16 Jul 1899.

HANSEN, HERMAN d. 19 Jul 1899.

--, -- f. at Gregory Brown's 22 Jul 1899.

WIGGAND, -- d. 23 Jul 1899.

WAINWRIGHT, SAM d. 22 Aug 1899.

--, -- Mrs. Swingley's mother; d. 4 Sep 1899.

McDERMOUTH, EDWARD d. 28 Sep 1899; bur. Pleasant Point.

SEARL, JOHN d. 20 Oct 1899; bur. Rose Hill.

WHITESIDE, CHRIS d. Hillsdale 2 Nov 1899.

SCHNEIDER, MRS. d. 10 Nov 1899; bur. Zuma.

BUCKLEY, MATHEW d. Chicago 13 Nov 1899; bur. Rapid City.

WILLE, -- d. 14 Dec 1899; bur. back of Rapid City by Hans Shave.

FILBERT, MRS. mother of Chas. Filbert; d. 14 Dec 1899.

Child d. 17 Dec 1899.

RATHBURN, JIM d. 17 Dec 1899.

INDEX OF PERSONS

Abbott, 31
  Carrie C. 31
Achsah, Sexton 29
Adams, Abe 84, 89
  Abram B. E. 22
  Clara 78
  David 80
  Mrs. David 80
  Davis 31
  Ellen 28
  F. 91
  George 78
  Hattie 39
  J. Q. 35, 44
  John Quincy 3
  Sam 84
  T. J. 80
  Whitney 83
Addison, Caroline 54
  Mary Jane 58
Adrain, Clara 78
Albright, Chas. 84
  Emma 90
Albrightson, Garrott 8
  Garrott Vinton 8
  Margaret 8
  Warren Howard 8
Aldrich, William 68
Alexander, William B. 3
Alford, Elbert E. 3
Allen, A. 46
  Annie 28
  Archibald 1
  Calista 2, 38
  Candace 1, 2
  Chas. 22
  Cora Belle 65
  Mrs. Dixon 79
  F. E. 28
  George 1
  Jane 88
  Jessie 27, 43, 47
  Lorena 23
  Lucy 65
  Lucy E. 66
  Mamie 77
  Rachel 55
  Samuel Jr. 44
  Stephen 65
  Stephen J. 66
  Stephen James 69
  Mrs. Steve 87
Alldredge, Minnie 72
Allsbrow, David 81
  Maud 81
Almstead, David 32
Ames, R. W. 22, 23, 24, 28, 40, 41
  Robert W. 3
Anderson, Andrew 19
  Anna 19
  Blanche Alice 64
  Ellen 19
  G. P. 19
  Isaac L. 38
  Jennie 27
  John 19
  John C. 19
  Maggie 19
  Mary 19
Anglesee, James 14
  Keziah 14
Applebee, B. 3
Apthorpe, William P. 52
Arand, Sarah 9
Arcularius, E. F. 2, 5, 7, 8, 11
  Edward F. 8
  E. M. 5, 11
  Ellen Maria 5
  Emily M. 8
  Martin 11
  Terrissa Eudora 8
Armstrong, 32, 63
  Ann 32, 60
  Chas. 87
  Charles Willmans 62
  Emma 2
  John Henry 63
Ashdown, 69
  Alfred 78
  Mrs. Chas. 92
  Ella Elizabeth 57
  Estella 16
  Henry 35
  Katie M. 41
  Mark 70
  Mrs. Mark 93
  May 16
Askew, 39
  Clara May 64
  E. 46
  Elizabeth Maxwell 64
  Harriet E. 64
  Harriet Elizabeth 64
  Joseph 46, 64, 88
  Stephen S. 64
  Stephen Shellhammer 64
Averille, George 38
Avery, Anna M. 24
  Edith 24
Axelson, Frances Marie 76

Axelson, Frank 71, 76
Minnie C. 71, 76

Bailey, William 39
Baird, 83
Anna 18
John 90
Baker, 86
Benny 24
Catherine 59
Charlie 24
Fred 59
George 84
Henry 9
Ira 18, 38
Israel 24
Jesse 94
L. F. 91
Lottie 24, 26
Louisa 9
Mary 18
S. B. 3
Thankful 56
Thomas 58
Banker, Nora 80
Barber, , 91
Andrew Carver 75
Essie N. 26
George 42, 69
Mrs. George 42
Helen Emma 75
Jane Greer 69
Minnie 68
Perry A. 40
Mrs. Thomas 82
Winifred 27
Barrett, D. T. 39, 77
Eddie 27
Edward 89
Edward E. 42
Harry D. 77
Ida 19
Ida L. 44
Walter 90
Walter T. 39
Bartlett, Nancy 11
Bawden, 64
Beach, 51, 53
Chas. 77
Beal, 40
Alice 15
Bessie 15
Gertrude 15
Nettie 15
Beal, Sadie 15
S. S. 79
Samuel 15
Spencer 15
Beale, George F. 43
Miles C. 43
Beamer, Rachel 28
Beardslee, 54
Eliza 59
Beattie, Robert 3
Beckman, Frank 83
Bedell, John L. 39
Behrens, Henry 81
Behrendt, Fred 92
Behrendts, Mrs. Wm. 94
Belcher, Cynthia 55
Fanny 54, 59, 61
Jane 54
Joseph 56
Mrs. Joseph 56
Nathaniel 55, 56
Bell, Charlotte 60
Emma D. 59
James 59
Jennie M. 62
John 84
John R. 59
Margaret 58
Roy 78
Benetts, 40
Bennett, Francis 81
James 31
Bensonberg, Mrs. Chas. 93
Benway, 86
Berry, 86
Dick 87
Michael 40
Wm. F. 37
Bihlmeier, Frank L. 67
George 93
Billows, 93
Bishop, E. 2
John 2
Wm. 93
Blair, Mary 19
Sarah 19
Thomas 19
Blakeslee, Emma A. 65
Lella J. 65
Newton T. 52, 65
Walter C. 65
Bleim, Lucy 60
Blinn, Capt. Washington 82
Block, Conrad C. 71
Mary Johnston 69
W. S. 64

Block, William Sophus 69
William Steapo 69
Bloomquist, Emanuel 39
Bodwell, Jacob 55
Mrs. Jacob (Nancy) 55
Bolles, 87
Boston, Cora 28
Mary 68
Bovard, Anna J. 59
James 58
Margaret 58
Margaret E. 60, 62
Bowker, Barbara 2
Bowles, 87
Madison 93
Bowls, George W. 37
Brandt, George 93
Paul 81
Brennen, Chas. 89
Brewer, Lizzie 20
Rev. William 2, 3
Brewster, Mrs. G. A. 91
Golden 37
Sarah 56
Sarah Golden 83
William D. 56
Briggs, E. W. 32
Brink, Ella 42
Henry 3, 28, 42
Thomas 2
Brown, Alice G. 36
Bertha 77
Effie C. 25
Emma 35
George W. 3, 34
Gregory 93, 94
Molly 79
Oscar 83
Roberta Lee 37
Willie O. 71
Bruner, 26
Abraham 10
Anna 2
Elizabeth 10, 64
George 90
George L. 26
Grace 68
Grace Nellie 64
James May Owen 64
Kate 28
Lizzie W. 63
Samuel 2, 63, 64
Bryan, 32
Mary I. 32
Ruth 35
Bryant, Fanney J. 35
Samuel 83
Bryant, William 2, 34
Buchanan, 32
Annie 32
Buckhanen, Nellie 17
Buckley, Anna 18
John D. 82
Mathew 94
Mrs. Tim 87
Bullen, Rev. Henry L. 51, 52
Bunting, W. J. 71
Burk, T. 2
Burns, Iona 65
Lizzie 70
Sarah Elizabeth 65
Burton, 79
Bussert, William F. 43
Butters, Robert 41

Cain, John B. 79
Calhoun, J. D. 27
John D. 3
Willie 27
Calsen, John 93
Cameron, Elizabeth 21
Jane 21
Walker 21
Campbell, Hattie 41
Candler, Anna 62
Anne Olson 75
Luella White 75
Thomas 62, 75
Thomas Henry 75
Carelton (see also Carlton) 90
Carey (see also Cary)
Jno. 39
William H. 34
Carlton, C. 12
Henrietta 38
Lyman 12
Carney, Frances E. 44
Carpenter, 78
Carter, Mrs. J. W. 12
Cary, Amanda 11
Euphemia 62
John 62, 66, 70
Pearl A. 39
Rachel 66
Rachel Ann 62, 70
Case, Albert 18
Alta 24
Ambrose 69
Emma 69
Emma L. 69
Harry Edward 69

Case, Lorina 28
Walter 28
Catholic Priest 90
Catterlin, Sherman 41
Cewe, Peter 94
Chaffee, F. M. 11, 13
Chandler, John 5
Luella 83
Chase, R. B. 54, 59
Mrs. R. B. 54, 59
Child 94
Chism, Wesley 31
Christa, 36
Christy (see also Cristie)
Anna M. 41
Chronkiter, Maria J. 42
Clard, Ada E. 36
Clark, 31, 85, 94
Elizabeth 28, 68, 72
Geo. W. 12
H. D. 19, 20, 21, 26, 39
Hyre D. 3
James 12
John 82
Lizzie 25
N. G. 13, 14, 17, 36
Sarah 31
William 68
Coe, Albert S. 54, 55, 74
Emma Louisa 63
Grace Cornelia 74
Mrs. L. C. 63
Lucy C. 74
Lucy C. Hollister 55
Cole, 61
Charles Ernest 71
Comstock, Harriet Elizabeth 57
Cone, Francis S. 56
Gabriella 56
Conner, J. E. 67
Conrad, 2
Cook, Liza 67
Lula 25
Lulu M. 43
Wm. 67
Cool, 38
Alta 24, 43
George 79
Mrs. George 80
Isaac 92
Mrs. J. L. 77
Margaret Smith 77
Mildred 25
Cooley, Allie 25
Effie Louise 25
George 69
Ham 91, 94
Cooley, J. H. 26, 47
Margaret E. 70
May 25
Ruth 24
Corbin, Edward 1
Cowley, Mary 41
Cox, 32, 60, 89
A. 2, 9
A. D. 19, 46, 79
A. J. 59
Alvin 83
Irwin 84
Jereh L. 2
Jerry L. 2
Jesse 90
Joseph B. 82
Lillie M. 42
Mabel 82
Miles Augustus 9
Pleasant 92
Pleasant F. 32
Susannah 10
William 16
Coyne, 89
C. C. 87
Christopher C. 68
Joe 81, 90
Crabtree, Mary 69
Craine, John C. 3
Crappenhorf, Mrs. 80
Crawford, E. M. 13
Ida, 79
Ida M. 12
J. F. 13
M. 13
R. M. 13
Rebecca J. 38
Sarah Alice 36
William 13
Wm. R. 13
Cristie (see also Christy)
Allie 25
Crouch, E. 31
L. P. 31
Lewis P. 3
S. D. 31
Sarah A. 7
Stephen D. 7
Tressee (?) DA 7
Crowder, 68
Crumbaugh, 34
Maggie 33
Currier, Sarah 82
Curtis, Dexter 9
John W. 26
Malinda 10
Curtiss, Clyde 27

Dailey, Albert 15
Caroline 88
Frank 14
Jesse 83, 90
Mrs. Jesse 91
Oscar 24, 85
Daily, C. W. 10
Katie 20
Lyman 12
Mattie 20
Dale, Anna 23
Charles 73
Florence 46, 83
Jane 53, 73
Mrs. Jas. 18
John Pelly 73
Joseph 73
Lillie 23
Mary R. 23
Wm. 23, 51, 53, 73, 83
Mrs. William 51
William J. 27
David, Lew 92
Lewis W. 68
Lewis Winston 68
Mary Ella 68
Ross 92
Davidson, Alford 76
John T. 71, 76
Laura 71, 76
Martha 71
Davis, Alberta 75
D. 2
D. S. 9
E. 2
Ida 20
Miriam Anne 75
William J. 75
Davison, 43
Day, Hutchinson 7
Libbie A. 57
Dean, Mattie 38
Sallie 38
Delano, 93
Denbigh, William 61, 62
Winnie 61
Denlinger, 43
Emily Durfee 62, 73
M. B. 79
Martin Blair 73
M. S. 73
Denman, J. H. 3
Deviney (see also Devinney, Devinny, Diviney, Divinney)
Elisha 2
Devinney, 89
Devinny, A. 31
Devinny, Kate 33
Devore, Eliza 54
Rose C. 56, 57
W. H. 89
William 2
William H. 54
William Henry 59
Dillen (see also Dillon)
Cynthia 45
Lucy O. 13
Dillger, Mrs. Louisa 60
Dillon, 12
Mrs. Christopher 80
Elva 17
Emery R. 14
Frances 38
Hindell 85
Jacob T. 36
Joshua 12
Martha E. 17
Mary 12
Mattie A. 34
Wm. F. 35
Zachariah 32
Diviney, Elisha 45
Divinney, Rachael E. 2
Dixon, J. M. 3
Dodge, Clara 62
Ellen Holmes 59, 62
Capt. George 59, 62
John 54, 58, 59, 61
Mrs. John 54, 59, 61
Donahea, Edward 39
Donahoo, Charles 15
Clinton 15
E. C. 35
James 15, 36
Jesse 15
Wilbur 15
William 15
Dorman, Eliza 39
Dorrance, Hattie 56, 77
Nathaniel 54, 59, 82
Mrs. Nathaniel 92
Dorrence, Fanny 18
Dow, 57
Anna 12
Grace 85
Louis Charles 71
Permilia 82
Wm. 94
Downing, 77
George W. 37
J. F. 38
Drenen, Mary J. 46
Drew, Melvina 2
Dunbar, A. 91

Dunbar, Alonzo 35
Angeline 39
Joe 79
Thomas 27
Durant, Mary A. 40
Durbin, Nancy 45
Nancy A. 40
Pleasant 10
Durfee, Clarence Wilbur 60
Emily 54
Grace Cornelia 60
Harriet P. 55, 60
Laurain Addison 55
Wilbur A. 55, 60
Dutchen, Louis W. 44
Dutcher, Hamilton B. 33
Sarah C. 59

Edmonds, Leura 25
Mary 25
Edmunds, James 84
Lillie 25
Edwards, 90
J. W. 25, 42, 43
John W. 3
Ege, 92
Eggers, Anna 79
Eipper, Daniel 40
Ellingham, 38
Jane 53
Sarah Maria 61
Ellinwood, Rev. D. C. 3, 5
Ellis, Adam 59, 61, 64, 71, 83
Charlie Rodman 71
Jessie Elizabeth 64
Mary L. 64, 71
Mary Louisa 61
Ellsworth, 68
Ely, Abbie 28
Ely, Abby 44
Engdahl, Chas. 89
Mrs. Chas. 93
John 85
Enwright, 86
Mrs. Timothy 86
Erler, R. H. 91
Erskin, Mary 46
Erwine, Love 16
Esp, Christine 19
Elnora 19
Erick 19
Evans, Ellen Z. 11
Francis Mellvin 5
J. J. 11
Lodema Louisa 61
Evans, Mary 11
Susan Calvert 5
Ewing, James 34

Fairman, Edward Eugene 75
Mary L. 65
Emma Rose 68
Farley, Phillip 78
Fawcett, Emily 25
J. N. 24, 25, 29, 42
James N. 3, 25
Feaster, E. P. 77, 81
George B. 81
Fender, Mary J. 17
Fidler, 91, 93
Fielder, Elizabeth H. 74
Mary Elizabeth 74
Mina 74
William G. 55, 56, 74
Mrs. William G. 55, 56
Fields, Mary I. 37
Fife, John 36
Filbert, 90, 94
Amelia 12
Avina 10
Charles 12, 94
Ella 19
Emma 19
F. 12
Joseph 12
Joseph L. 37
Lavina 2
M. 12
Martha 12
Fisher, Edward L. 19
Jane 19
Joseph 19
Kate 24
Fitch, John 91
Lucius H. 41
Fitzgibbons, 81, 86, 92
John 81
Fleharty, Anne B. 31
J. J. 31
Jesse J. 3, 6, 7
Fleming, 85
Allyn Gordon 75
Clara 75
Clara Dodge 62
Clyde 62
Eliza J. 62, 64
Elsie Doranna 64
Fannie A. 75
Fannie Allen 75
George Dodge 75

Fleming, J. Clyde 75
James Clyde 62, 75
William 75
Dr. Wilson 62, 64
Wilson Floyd 75
Flemming, 78, 84
Chas. 78
Flickenger, Earl 16
Flickinger, Ida May 7
Jacob 2, 6
Katherine 6
Louie 16
Ransom Earl 7
Richard 16
Flinn, 88
Flynn, Daniel 91
Forsyth, 93
Franklin, Leslie 81
Franks, Mary 46
Freek, 82
Freeland, 92
Elizabeth 78
Freeman, A. 11
Friberg, Abe 44
Fritsche, John 92
Frost, Christo 21
Ellen 21
Mary 21, 22
Sarah J. 21
Fulerton, Mollie C. 34
Fullerton, Hugh 78

Gale, Nellie 43
Wm. 92
Galligar, America 8
Amos Gamaliel 8
Catura Gooddee 8
Elnora 8
W. 8
Garber, Harrey 38
Gardner, 56
Nancy F. 56
Garland, Albert 11
George 11
Nancy J. 11
Garnet, Mrs. J. F. 83
Sam 81
Garnett, Eliza 23, 42
Elsie Frances 67
Frank 42
Inez 21
Joseph F. 27
Rose 27
Sarah Elnora 67
Sarah Hasson 67
Garnett, Wm. 79
William F. 67
William Franklin 67
Garretson, Garret Ray 11, 34, 35
M. M. 11
P. L. 11, 34
Garrison, Anna E. 33
Elizabeth 45
Martha 9
Gates, 92
Charles C. 54
Edward P. 56
Elizabeth 56
Emma 63, 74
Emma L. Moore 56
F. S. 56
Flora 79
Flora Isabel 74
Frederick 63, 74
Frederick S. 59
George W. 51
John 51
Mabel 81
Mabel Todd 63
Margaret 56
Sarah D. 54
Gaylord, Anna 9
David H. 33
Lucien 57
Genun, S. J. 45
Genung, Cashus E. 13
Chester 13
Elisbeth 7
Hellend D. 13
Henry 89
Nellie Jane 16
Stella May 16
W. W. 13
Wm. 45, 86
William C. 36
Ghest (see also Guest)
Nancy L. 9
Gibbon, Mrs. John 82
Gibson, 56, 58, 91
Katie 38
Nellie 47
Thomas 58
Giddings, Uriel J. 3
Giesler, Frank 64
Mrs. Joe 83
Gilbert, Ed 72, 85
Edward Dean 70
Harriet Elizabeth 70
George Black 60
Henry J. 58
H. X. 46
Gillespie, Henry C. 59

Gillespie, John 58
Sarah 58
William Arnold 61
Gilmer, U. Z. 18
Goben, Alice 19
Anna 19
Joseph 19
Maggie 19
Gooden, Anna E. 21
Barbara 21
George H. 21
Minnie 21, 46
Robert 21
Robert S. 21
Goodrich, 91
Calvin 80
Gordon, Laura 58
Gosler, Henrietta 83
Graham, Mrs. James 80
Grannis, Wm. A. 40
Grant, A. W. 60, 62
Graves, Sylvia 58
Green, Elisabeth 14
Fanny 88
Greene, Ella J. 63
Margaret A. 63
Gregg, James 6
Salina M. 6
Gribben, John 84
Griffin, Michael 7
Grinnel, 86
Groh, Frederic 77
Wm. 93
Gross, Al 89
Grove, 60
Amelia S. 62
Ellen S. 60
William S. 62
William Saville 62
Guest (see also Ghest)
Minnie S. 34
Guinn, 40
Maggie 42
Mary E. 40
Guldner, Dr. L. F. 67

Hahn, Mary 14
Minney 13
Haines, Mary Ann Weeks 48
Hake, 87
Hall, 69
Emma Louisa 55
Jas. K. 24
Mary 10
Mildred 72
R. 86
Hall, Romanso 28
Romanzo 24, 46, 87
Sarah J. 24, 60
Susan Ida Maxwell 66
Warren D. 66
Warren Douglas 69
Haller, Gottlieb 80
Mrs. Gottlieb 80
Halmer, 91
Halson, Annie 35
Hamilton, D. R. 20
Emma J. 20
Levi 35
Lillie 20
Hanley, 82
Hanna, 90
Alice 32
Flora Augusta 6
M. 3
Philip K. 3
Rebecca 6
Wesley 31, 32
Hansen, Herman 94
Harper, Almer 52, 53, 57, 62
Edward T. 59
Eugene Howard 62
Eunice Thompson 57, 62
Robert Almer 62
Harris, Frances C. 10
George Gedney 10
Malcolm Laselle 10
Sam'l G. 10
Hartzel, Adam C. 2
Rev. J. 2
Rev. John B. 2
Martha 2
Phebe 2
S. C. 2
Hartzell, J. B. 11, 85
James 32
John B. 49
Kate 31
Phebe 45
Silas O. L. 11
Harvey, J. R. 11
Hassen, John 80
Hasson, 32
Alex 90
Margaret 32
Sarah 67
Hasty, Barbara E. 22
Hauberg, John D. 80
John H. 51
Hauschild, 86
Len 79
Hausel, Peter 94
Hawk, 38, 39
Charlotte 20

Hawk, Edwin 19, 20
Fred 20
Freddie 20
Genette 20
John 20
Martha 19, 20
Hawke, Martha 26
Hayes, Harry 93,
Harvey 67
Hays, Frederick 2
Hazeltine, George B. 56
Head, M. A. 18
Merrick A. 3
Heeren, Justus 90
Henley, 87
Henness, Mary 63
N. 63
Hensdale, 90
Herbert, Calvin Wesley 74
Jennie 74
John W. 74, 75
John Wesley 61
Katie Luella 75
Rebecca 61, 74, 75
Hess, 64
W. B. 78
Hibbs, Juletta 6, 31
Poley Ann 6
Samuel 6
Hill, Mary 13
Olive 36
Hilton, Electa M. 56
George 7, 32
Martha 58
Robert 53
Mrs. Robert 51
Ruhama C. 53
Hitchcock, Rev. A. B. 51
Hobart, Abby Elizabeth 58
Abigail Stimpson 58
Agnes Theresa 55
Alma E. 42
Azelle 22
C. L. 22
D. S. 86
David S. 58
Mrs. Ed 88
Edwin H. 58
Emily 27, 55
Harriet 58
Henry B. 58
Irene Avis 55
Isabel 17
Louellen 22
Luella 26
Marion Sumner 58
Mary Isabella 58
Hobart, Moses 55
Myrtilla 25
Norris 3
Rebecca 47
Hodge, Archibald 39
Hoitcher, Mary Ann 10
Holden, Mary 22
Holland, George 78
Hollister, A. F. 71
Mrs. A. F. 71
Albert 56
Mrs. Albert 56
Edmund 55, 85
Mrs. Edmund 87
Edmund N. 57
Edwin 72
Edwin Hall 73
Emma 16
Emma L. 55
Emma Louisa 55
Frank 65, 88, 91
Grace 16, 89
Grace A. 42
Isaac 51, 53, 73, 79
Mrs. Isaac 51
Josephine Agnes 57
Lucy C. 54
Martha 53, 59, 73
Mary Louisa 73
Mrs. Rueben 88
William 54
Holmes, Ellen 61
Cynthia 49, 56
George 55, 66
Mrs. George 55
George E. 59
George Edward 55
Laurain Addison Durfee 55
Mary Moore 59, 66
Holmquest, Anna W. 37
Holster, Eva Gertrude 7
Holzapple, 88
Hopkins, Clark Templeton 75
E. R. 66, 75
Hoyt Valentine 75
Mary E. 66, 75
P. S. 87
Howard, 93
Arvilla D. 11
Carrie S. 65
Carrie Saville 61
Catherine 11
Ellis T. 36
Libbie 78
Libbie R. 63
Howell, Dianna 11
Hannah 11

Howell, John 11
Hubbard, Avilea 33
Helen C. 69
J. I. 78
Louise Marie 71
Huffman, Robert 20
Mrs. R. 20
Hufman, Clara H. 20
Hunt, Abby Ott 57
Caleb S. 66
Cora Louisa 66
Effa Elizabeth 61
Elias Holbrook 57
Elizabeth 37
George 38
J. L. 10
Mary Ellen 61, 83
Rosetta 24
Hunter, 42, 77, 89
Henry C. 34
John A. 78
W. H. 10, 11
Hughes, Catherine 18
Harriet 2
L. 2
Mary 46
S. 2
Hughs, Harriet 31
Thomas 31, 46
Hutchison, Mary 70

Ingram, Ethel 15
Irwin, George M. 3, 8, 9, 32, 33, 34
Mrs. G. M. 32, 33

Jackson, Charlotte Amelia 61
James 37
Rosa I. 42
Jacobs, Frank 82
James, Rev. Collin D. 1, 3
J. F. 36
Margaret 58
Jameson, Jane 11
Jennings, A. 53
Mrs. A. 51
David B. 54
Mrs. David B. (Rooabe) 54
Ellen 22
Emma 20
Martha 53
Mattie 22
Sarah 19
Jennings, Tom 82
Tommy 82
Thos. 22
Jensen, Loren Anker Marius 70
Jock, Leslie 6, 7
Johnson, 84, 85
Augustine C. 40
E. H. 85
Edith Abbie 65
Emma 18
Fannie 18
Frank 43
Gus 84
H. G. O. 18, 28
Harriet 46
Lulu 27
Peter Alfred 65
Richard 85
Richard M. 33
Sadie 43
Sadie May 43
Stella L. 42
Vic 85
Johnston, Edwin H. 60, 61
Edwin Joseph 61
(Johnson) Fannie 18
(Johnson) H. G. O. 18
Jane Saville 60, 61
Saville 61
Jones, James M. 41
Clara Tubbs 77
Joslin, Sarah Amelia 6
Joslyn, Fathe 45
Justin, 56
Isabella 2
Roderick W. 34
Juvenile Sewing Circle 51

Kail, Rosella M. 35
Karr, 43
Emma Irene 69
Frankie D. 79
James 69
Lemuel 69, 79
Kay, Henry 16
Joseph 16
Victoria 16
Keeley, A. D. 39
Bertha 76
Bertha A. E. 69
Geneva Isabel 67
Harold Theodore 76
Henry 39, 67, 80, 92
Pearl 67
William 69, 76

Kelso, Lizzie J. 37
Kendall, Sarah A. 14
Ketchem, Elizabeth 78
Kiernan, Emma 72
T. L. 72
Kiernam, Thomas L. 52
King, H. C. 18
Henry C. 3
Kingsley, Sarah E. T. Day 57
Kirchoff, Ella 80
Kirkpatrick, Thomas N. 3
Kisskadden, Alphered 74
Elsie Pearl 74
Margaret I. 57
Peter Albert 74
Robert 74
Robert C. 58, 74
Salisa Jane 74
William Cyrus 74
Knell, Chas. 82
Knight, M. A. 45
Knockimus 90
Kock, Horace 84
Krambeck, 84

Ladd, William B. 52
Laflin, 60
Lamb, Abby Morrell 63
Ellen Hannah 64
Lenora Maine 66
Winifred 23
Lambert, Clara 17
Etta 47
Israel 17, 43
Mrs. Israel 78
LaSalle, Clara B. 68
Laury (see also Lowry)
91
Earl 81
H. 84
Lazurus 84, 91
Lawless, Gus 78
Lawrence, Lydia 55
Sylvia 54
Leagrelius, Cisrea 26
Oscar 26
Leasure, Carrie 39
Leech, Elizabeth 63
Leffingwell, Lamont Levi 64
Levi Lamont 68
Mary L. 68
Legur, Carrie 23
Leighton, Nellie Ella 68
Leslie, 90
Annie 24
Leslie, Catherine 22
Chas. 23
Geo. 22
Ida 42
Luella M. 42
Lulu 21
Mrs. Wm. 89
Letson, Harry 81
Libby, Charles Wesley 7
Dorcus 7
John 7
Lilly, Abby 13
Liphardt, Clara 41
Geo. 41
Livergood, 86
Locke, Clementine M. 54
Longfellow, Nellis 24
Lowry (see also Laury)
Robt. 80
Lazarus 54, 66
Luce, 54
Luker, Sadie A. 35
Lyford, 93
Bessie B. 66, 69
Charlotte 20
Flora 24
Florence 24
J. 7
Jane 66
J. H. 46
Jermeiah H. 1, 2, 48, 49, 51, 74
Mrs. Jeremiah H. 1
Mary 47, 74
Mary A. W. H. 48, 74
Myrtle 89
William Haines 66

Machin, Edward B. 58
Sarah E. 58
Malarkey, 15, 16, 88, 93
Lydia 47
Wm. 40
Wm. H. 47
Manfort, Alice 10, 35, 38
Maning, Ida A. 9, 38
Manning, Peter 40
Mapes, Mrs. 87
Marshal, Anna 17
Anna Jr. 17
Mary 17
Marshall, 43
Alta 42
Andrew 38
Chatty 28
Isola 81

Marshall, Mrs. John 81
John W. 34
Johnathan 36
Mary 38
Ray 28
Rebecca 17
Wm. G. 89
Martin, Andrew B. 14
Clara 23
Cora 78
David 90, 91
Eldridge 14
Elizabeth 23
Joseph 14
Joseph M. 40
Lena 36
Nora G. 14
W. 2
Marx, Mathew 94
Mason, Bessie 81
Eva 81
Jennie 27, 43
Josie 43
Sam 81
Massman, Gus 84
Maxwell, Alma 20, 43, 90
Anna M. 53, 66, 73, 74
Elizabeth 46
Frank Moore 73
Grace 27, 47, 87
Ida L. 69
James 10
Jesse 51, 53, 66, 73, 74, 91
Mrs. Jesse 51
John 2
Margaret Ann 73
Mary 46
Thomas McCall 74
May, Annie 63, 75
Archibald 62
Duncan 63, 75
Mary 62
Mary Florence 75
Mead, 90
Meader, Sarah 2
Mener, Permelia 2
Marriett, Woodman Robert 64
Merriman, Etha A. 13, 36
Merritt, 69
Aurelia Maria 69
Merry, William 10
Merryman, Nellie M. 32
Metzgar, Charlie S. 20
D. S. 7, 44
Mrs. D. S. 90
David 80
Mrs. David 82
Metzgar, David S. 43
Emma B. 41
G. A. 33
Ida 16, 79
Ida M. 43
John 78, 85
Mary A. 46, 47
Mildred 28
Rhoda 78
Meyers, Lewis 78
Michaels, Albert 23
Golbert 23
Maria E. 18
Sue 83
Miles, Miles N. 52
Miller, A. D. 88
C. 32
Eugene Alfred 75
Florence 75
Godfreed 88
Isaac 32
Jim 94
Laura 22, 43
Martha 74
Mary Caroline 74
Mary M. 32
Washington 58, 74
William 65, 75
Millington, Mrs. M. A. 32
S. C. 3, 32
Milman, Francis 37
Misfeldt, John 93
Mitchell, John 1
Mrs. John 1
Moodey, Peter 41
Moody, Frank 93
George 82
Mary E. 35
Wm. H. 32
Moore, 93
Albert 22, 47
Anna 53
Emma 2, 59
Frank W. 73
Frederick Decker 68
George S. 54, 56, 66, 73
Harriet 54, 56, 59, 66, 73
John 82, 85
Mrs. John 85
Lincoln S. 21
Maggie 20
Mary 55
Mary I. 67
Mary Jane 69
Neary J. 42
William 2
Morey, A. 7, 8, 31, 32

Morey, Amos 3
L. H. 8, 31, 32
Morgan, Clara 19
Clara J. W. 41
Irwin 44
J. W. 17
Mrs. James Westfall 82
John L. 68
Maria 46
Mary 68
Mrs. Vincent 91
Morher, Matt 43
Morse, Rev. R. W. 2
Mosher, 84, 85
Mulhollen, 56
Emma 20
Lillie 18
Lucy 35
Mamie 20
Rebecca 6, 45
Mullery, Charlotte I. 40
Mumma, 92
Charity 16
Elmira 33
Julia 15
Laura 13
Marvin 15
Rosa 12
Roselie 36
Shelby 15
Mummie, Albert Jesse 11
H. 11
L. 11
Nettie May 11
Munfort, Maria 79
Murley, John Franklin 6
Murphy, 89
Murray, 89
Allen 76
Cora B. 76
John 65, 76
John E. 70
Murry, Hugh 88
Mrs. Hugh 88

McCaffrey, 55
Lucy 55
McCall, 86
George 80
Lydia 62, 67, 84
Martha 70
Mary 39
Sarah Ellen 62
Thos. 70
McCarl, Mrs. Pete 82
McCauley, Eliza 25
Hope Winfield 71
John 69, 71
Mabel 25
Ursula 69, 71
Wesley 69
McCloud, Mrs. 86
McClure, J. A. 33
McConnell, Martha 54
McCord, 1
George Elias 59
Joseph S. 3
McCormic, Viola 17
McCormick, Lura 23
Viola 23
McDermouth, Edward 94
McDonald, Andrew 63, 75
James 63
Joseph D. 34
Margaret 63
McElhase, 38
Robert 35
McGovern, Charles 60
John 88
Louisa 60
Martin 60
Mary Jane 60
William 60
McKiney, James M. 43
McLain, Orville P. 71
McMichaels, Boyd 85
McMurphey, Edward M. 35
Hannah 35
McMurphy, George W. 33
Lucinda 37
McMurty, Rev. Asa 1, 3
McNabney, 84
Florence Josephine 65
McNeil, 54, 59, 86
Amanda Lyman 59
McRoberts, 85, 89
Anna 5
Elizabeth 11
Geo. Irwin 11
J. W. 42
James H. 37
Mary W. 36
William 11

Naylor, 82, 87
Sarah 63
Necker, Frederica Maria Sophia 70
John Henry Carl Theodore 70
Nelson, Frank A. 42
Franklin 18

Nelson, Hellen 13
Oscer Johnson 12
Netzgar, Cora Delle 64
Newlands, Agnes 67, 76
Robert 76
Robert W. 52, 67
Sydney Barron 76
Ney, Henrietta 1
W. H. 44, 78
Nichelson, Etta 20, 43
Nichols, Maria 17
Nicholson, 41
Duane 31
Harry 89
Miles 43, 47, 92
Myron 67
Nancy 32
Wm. F. 32
Nickelson, M. 8, 32
Mariah 36
Niewohner, Edward J. 27
Niles, Clara 8
Noah, Effie A. 43
Norcott, Emily E. L. 8
Normand, C. M. 70
Mrs. C. M. 70
North, Thomas 3

O'Brien, Charles 62
Ellen 33
John 39, 47, 58, 87
Margaret 58
Maria 34
O'Connell, Morris 66
Odell, Benjamine F. 45
Mrs. Bob 91
Clifford Framlin 22
Elnor 45
Jennie 40
John 1
Jno. F. 41
Mirtle May 23
Rob 88
Robert N. 22
Sam 80
Samuel W. 41
Sarah E. 22
Rev. Stephen 1, 27, 45, 51
O'Donnell, Patsy 82
O'Hara, J. Fred 70, 72
Will A. 22
Olin, Agnes B. 68
Alpheus A. 68
Alpheus Amasa 68
Anna 86
Oliver, George 68
Leslie William 76
Mary 68
Olsen, 71
Augusta 71
Bertha Henrietta 76
Oltman, 84, 88
Omslear, Sarah 47
Ong, Minta 25, 47
Onslow, 89
Orr, Eliza 14
Osborn, George 57
John G. 57
Mrs. J. G. 57
Osborne, 81
Emma Wheeler 67
Ott, Abby 57
Otterman, J. W. 21, 22, 39
John W. 3
Owen, Addie 28
Dewitt C. 70
DeWitt Clinton 68

Palmer, 82
A. 5
Charles Arthur 5
Rev. H. 5
John W. 38
Joshua S. 14
Nancy G. 14
Stephen W. L. D. 45
W. 3
Parcell (see also Parsell)
Martha Ella 69
Rose May 76
T. 69
Velma 76
Parker, Ananias 17
Bell M. 13
Ethel Ella 16
James 14
Malinda 12
William 14, 83
Parsell, Thom. 87, 89
Patterson, Franklin 11
Mary 11
Payne, Anna 75
Anna C. 65
George 37
Mary A. 65
Mary B. 65
Paul Calvin 75
William B. 65, 75
Pearce, 60
Pearsal, Bessie 26

Pearsal, Zada 25
Pearsall, Caldwell 74
Charles Roy 65
Charlotte Wake 65, 66
Ella A. 71, 76
Ella Elizabeth 69
Emily 54
Flora 26
Fred 63, 80
George 54, 59, 60, 63, 75, 80
George B. 60
Mrs. George 59, 60
Mrs. H. 28
Hazel I. 65
Jane 53, 58, 60, 62, 73, 75
Jermiah 54, 60, 74
Jerome 90
Luther 65, 66, 69, 75
Luther S. 57, 61, 76
Martha 74
Martha Angeline 58
Mary Caroline 58
Minerva 60
Minerva Delia 58
Phebe Clementine 60
Phoebe Lorena 71
Robert Percy 66
Rose Helena 76
Rosetta 73
Sarah 63, 75
Sarah Jane 54, 59
William 60, 63, 73
William C. 51, 52, 53, 58, 62, 86
Mrs. William C. 51
William Willard 62
Pearsoll, Robert 45, 54
Pearson, Ellen 10
Perkins, Josiah L. 57
Lucinda W. 57
Pettett, Alfred 37
Anna 16
Charles 16
Pettit, 91
Phelps, David Brainerd 71
William B. 71
Philleo, Eva L. 39
W. W. 56
Phillips, May 86
William 17, 38
Pidcock, Emily I. 36
Pierce, Maud 89
Sarah Jane 78
Pinneo, 59
Will 42
Plummer, Josephine Agnes 57
Plunk, Henry 31
Pope, Alfaretta 38
Porter, Alfred O. 36
Mrs. C. M. 54, 73
Mary Stoughton 73
Will 42
Rev. William 52, 73
Rev. William A. 49, 54
Power, Edith 41
Prindiable, Mrs. Mike 89, 93
Putnam, Albert 41
Clara Agnes 76
Edgar Lucerne 76
Ella 41
Eri 76
Eri A. 70
Eri Areli 70
Florence 76
Florence Adelaide 70
James Henry 76
Lily Bell 76
Raymond 76
William F. 22
William Frank 66

Quick, Clyde 16
Garrett S. 31
Henry 80
Henry C. 35
Jane 24
Leroy 16
Myrtle 16
Quimby, J. B. 3
Quincy, 94

Rafe or Rake, Jacob 79
Rake, 81
Mrs. A. 46
Adaline 8
Caroline 8
Mary 37
Matilda C. 24
Randal, Nellie 26
Randall, Lizzie 21
Nellie B. 40
Ransom, E. 7
Elder 7
Rathbun, Oscar F. 58
Rathburn, 87
Anna A. 24, 43
Ed 91
G. W. 82
Jim 94

Rathburn, Mida 28
Rathgeber, 60
Rausch, 66
Raynolds (see also Reynolds)
Mary C. 36
Reddig, Mrs. 82, 87
Reed, 34
Alice 24
Ann 6
Charles Elmore 7
George 10
Geo. M. 11, 34
Rev. Julius 51
Lydia A. 34
Mariah 11
Martha R. 8
Rosetta 11
S. 34
Samuel 10
Samuel Edward 18
William David 8
Wilson N. 8
Rees, Amy Aimee 70, 72
Birdie O. 70
Leslie 70
Vernon 71
Reiling, 84
Relling, Rency 79
Rexroat (?), Hattie 42
Reynolds (see also Raynolds)
87, 88
Charles 26
Mrs. Chas. 29
Clyde J. 26
Esther 79
Hugh M. 61, 65
Mrs. Joe 90
Lena 26
William 10
Rice, Frank 35
Rachel 18
Richards, 92
Samuel 83
Richardson, Eben C. 8
Eliza M. 8
Liviannah 8
Mary Alice 73
Robert 54, 73, 74
Mrs. Robert 54, 55, 73, 74
Sarah Ellen 74
Richman, E. A. 2
Rightmire (see also Wrightmire)
Robert A. 12
Riley, Mary 22
William 20
Ripley, Hezikiah 92
Mrs. Hezikiah 92
Riter, Ed 81
Rittridge, Jesse 68
Robbins, Walter Moses 69
Robinson, 84
J. F. 14, 15, 36, 37
John S. 24
Rodman, Butcher 91
Rodgers, Frank E. 69
Rogers, 92
Bertha Harriet 67
E. E. 67
Dr. Erastus E. 59
Edward Marion 67
Ed. M. 62
Mrs. Ed M. 84
Edw. M. 66, 67
Elizabeth A. Maxwell 66
Frank 66
Harry Edward 66
Katharine S. 66, 67
Lizzie 66, 69
Lydia McCall 67
Susan 59, 67
Walter Erastus 69
Rose, Truman D. 40
Rowe, Christina Palmer Simpson 80
Ella M. 20
Jacob 83
Rowland, Anna 33
Ruger, H. A. 72
Russell, Abby 12
Delila 12
Flaura 12
Rosa 12
Rutherford, Thomas 83

Sallows, Essie 24
James 24
Samers, Mrs. 85
Sample, Mrs. Chas. 78
Sanders, Chas. 93
Ollie 26
Sanford, Lodema Alfreda 70
Theresa Lucena 70
Savage, Frankie 83
Sawyer, H. B. 54
Scarber, Catherine 46
Schachter, Annie M. 19
Schafer (see also Shafer)
Carl 92
Chas. 90
Frank 27, 88
Frederick 72
Joe 90
John 76

Schafer, John Jr. 67, 70
Luther 90
Malissa 21
Margaret Ann 76
Melissa 70
Melissa Sheppard 76
Schaftor, 89
Schaible, 60
Mrs. D. F. 69
Mrs. David 79
David F. 27, 42, 69
David Frederick 69
George Sherman 74
Henry Sheridan 74
Jacob 74, 89
Mary Jane 80
Rachel 79
Scherschill, Wm. 88
Schieb, Jacob 84
Schillinger, Josephine 69
Schneider, 94
Schuler, Charles 21
Jane Elspath 21
Jennie 21
Schultz, 93
Scott, Alfred N. 32
Anthony 19
Elisabeth 19
Joseph W. 31
Margaret 19
N. B. 9
Sigourna Evaline 9, 45
Searl, Mrs. Ambrose 91
Clarissa Albina 79
John 94
Searls, Ambrose 2
Segar, Frances 9
Francis 34
Sell, Benjamine F. H. 13
Jasper V. 13
Portice 13
Sewings, John 18
Sexton, J. W. 81
Seymour, A. J. (H) 44
Shafer (see also Schafer)
Delia E. 71
Leander S. 71
Shall, John 84
Shave, 89, 90
Hans 86, 94
John 90
Shaw, Captain Frank 36
Shay, Harry 36
Shearman, Miss Eugenia 60
Sheckelton, Richard 36
Sheffer, Sarah 33
Shephard, 31
George Washington 6
Mary Ann 6
Mary M. 13
Rachel Ann 6
Samuel Wesley 6
Tamer C. 13
Tamor Caroline 6
William 6
Wm. E. 13
Wm. 88
Sheppard, 88
J. A. 82
Kyle 82
Mary M. 36
Melissa 67
Nellie 21
Rachel 45
Miss Roy 79
Sherman, 92
Sherrill, W. W. 67
Shoop, Sena 41
W. B. 24, 28
Will B. 41, 42
William S. 3
Shreve, Harry Roy 69
Naomi 64, 69
Wallace 80
W. W. 64
William Wallace 69
Shult, Frank 42
Shults, Sarah 34
Sarah Elisabeth 6
Shurtleff, Benjamin 83
Jennie 23
Job A. 23
Squire 88
Shurtliff, 77
Sible, Belle 28
Sides, Mrs. Geo. 85
Sidlinger, Bertha 71
Charles W. 67
E. B. 18
Eddie 71
Ellen Jane 70
Everett B. 46
Everett Burton 70
Isabel 81
Isabel S. 46
Simmons, Eudocia 33
Simonson, Anna 60
Belinda N. 57
Blanche 87
Catherine 56
Dennis 57
Ellen 57

Simonson, Georgie 44
Gertrude E. 57
James W. 56, 57
Simpson, 63, 87
Ella 26
Elmira 17
Erastus 78
Ida 16
James 37
Jennie 25
Jesse 84
Jesse L. 39
Jessie 20
Jessie W. 39
Jos. 39
Rastus 17
Silas 39
Ulysses G. 40
Wesley 17
Sisco, Anna Elizabeth 32
Skelton, Walter G. 62
Skinner, Dr. F. C. 72
Grace 72
Julius 37
Orrin 11
Slaughter, 38
Slocumb, Charles Hamilton 73
Edward Henry 73
Emma Augusta 73
Sarah 73
Susan Elizabeth 73
William 73
William Francis 73
Smith, 32, 55, 86, 92
Mrs. Abell 28
Clide Freeborn 13
Clifford 7
E. S. 31
Earnest T. 40
Florinda 32
Geo. 36
Jereshis Rebecca 13
Lucinda 45
M. 44
M. D. 8
Mary J. 32
Minnie Stockwell 78
Mrs. Orsun 29
P. 12, 13
Parmenis 13, 35
Pauline 80
Sarah Currier 83
W. T. 42
William 6, 7
Mrs. William 80
Snell, 32
John W. 45
Snider, Ettie 34
Sniter, Jeremiah J. 41
Snyder, 84
Caroline 9
Carrie 38
Etta 44
Henrietta 9, 78
Mary A. 44
Southerland, Alden 18
Susan 18
Southwell, Dora 62
Spaeth, John 79
Spaids, Alf. 84
Spooner, Sarah E. 9
Stanley, Sarah 2
Stark, Amanda 40
Steele, 77
Theopolis 78
Stephens (see also Stevens) 56
Chas. 77
Clarence 12
Henry J. 78
Stephenson, 85
Stevens (see also Stephens)
Ella 37
Emma 12
F. H. 12
W. E. 3
Stimpson, 58
Stoddard, Bertha Belle 66
N. H. 55
William 67
Stone, Elbert 26
Emma 41
Frank 27
Ina 28, 71
Mattie A. 77
Stonebrook, Flora 15
Stough, Amander 73
Henry 73
Mary 73
Samuel 73
William Henry 73
Stout, Elizabeth 54
Straw, Dr. Wm. 90
Strickland, Libbie 78
Lizzie C. 64
Nellie 64
Sarah 64
William B. 64
Sturdevant, Lillie 27
Mrs. S. E. 28
Steve 83
Mrs. Steve 83
Sutherland, John 68
Lydia Ann Fowler 77

Sutherland, Martin L. 40
Swallow, Peter 8
Swank, 85
Swarts, B. C. 11
Swingley, 94
Blanche 63
Chas. 89
W. H. 63
Xanthe C. 63
Swisher, Fannie May 67
James 67
James E. 67
Julia 56
Lucinda 67
Lucinda Jane 67
S. L. 56

Taber, Elizabeth 58
Taggart, 81
Tague, Hugh 82
Talcott, Dexter 57
M. J. 57
Quincy Summer 5
Tanner, 54
Emily 74
Harvey 78
Jane Emily 74
Lillian R. 37
Marietta 33
Rachel 31
Taylor, James D. 3
John E. 3
Lewis 87
Teller, 93
Temple, Anna Elizabeth 68
Chas. 86
Ida May 68
James B. 59
Sarah 60
Thomas 94
Tillotson C. 2
Thanner, Robert 84
Thomas, 93
John 18
William R. 81
Thompson, 55
Eunice 57
H. B. 54
Irene 61
John 55
Lylla Ellena 61
William A. 52, 54
Thwing, Bertha C. 65
Fred F. 65
Tillbrook, Kate 60
William 28
Timberlake, Hamilton Greenwood 65
Margaret 64
Nellie 64
Thomas 66
Tobey, Sheldon 34
Tolson, Oliver 94
Torpin, 84, 86
Charles Henry 64
Jane Ann 46
Richard 46
Victoria 27
Tracy, Harvey 80
Trent, C. C. 91
Cassius 18
Ella 62
Flo 88
Flora 22
Flora A. 22
H. C. 22, 39
Harry 27
Henry 64, 85
Henry C. 34
Lila 84
Lincoln 91
Lincoln H. 22, 41
Link 84
Lucy 87
Mamie 27
Phil 85
Phillip 23
Trevor, 39
Mary A. 39
Tubbs, A. 40
George Edward 64
James Jeptha 61
Mary Agnes 61
P. N. 79
Tucker, 84, 88
Ellen 17
Turner, A. G. 34
Tusing, Emma 37
Twinning, 80
Twist, Emma 22
Jno. 22
Robert 22
Tyler, Jesse W. 42
Maude 25

Unger, Anne S. 75
Annie S. 66
Delia Rebecca 75

Unger, Prof. Samuel L. 66, 75
Unidentified man 79
Upson, Fidelia 7
George C. 7
J. A. 7

Vandeburg, A. J. 26
Libbie 17, 38
Mary S. 47
Vanderburg, 91
Vanderburgh, 89
Van Fossen, Mary E. 70
Van Horn, 81
Van Order, Mary E. 34
Van Orderand, 38
Vaughn, Sarah 40
Vearie, 56
Ruth 56
Venamon, John 63
Matilda 63
Venemon, 88
Hattie Maria 65
John 77
Sarah 57
William Thomas 65
Vogel, George 93
Volk, John 1

Wainwright, Alf 85
Mrs. Alf 86
Alfred 35
Almira 5, 35
Geo. E. 26, 42
Geo. W. 32
Ida-Bell 79
Isaac 46, 79
Mrs. J. E. A. 43
Sam 94
Wake, Charlotte E. 57
Francis 12
Frank 88, 92
G. C. 13
Maria 31
Maria Sales 77
Mary 13
Walker, 90
Hiram 85
Marilla 12
Nancy M. 31
Wallace, Benita Bertha 75
Prof. J. A. 65
John A. 75
Wallace, Mary 65, 75
Mary Elizabeth 75
Walsh, Rev. D. 7
Walthers, Chas. 80, 86
Ward, 46
Anna 78
Clarinda 11
Elizabeth 78
Ira M. 14
Julia A. 32
Kezie 11, 14
M. 11
M. C. 14
Thendas 32
Warren, Julia A. 37
Wasmuth, E. 18, 19
Way, Golburn H. 7
Joseph G. 7
Lucy B. 7
Webster, 89
Elizabeth Palmer 79
Weideman, Peter 80
Wells, John A. 35
Zula 25
Wendt, A. H. 77
August Henry 77
Chas. 85
Mrs. Chas. 78
Earl 90
Earl E. 86
Elizabeth 77
John 89
Robert H. 77
William 77
Werner, Edward H. 67, 68
Lenora May 68
West, Asa D. 3
Wharton, Mary Patty 61
Whites, 86
Whiteside, Bessie E. 35
Chris 94
Fred 82, 89
Laura 9, 38
Wm. 93
Whitesides, Hattie 21
W. N. 77
Whiting, 44
Whitmore, Rose Ethelend 44
Whitson, John T. 3
Whitted, Rebecca E. 43, 67
Wiggand, 94
Wigley, W. 3
Wilcox, 54
Adelaide 2
Hattie C. 34
Warren 1, 46, 49

Wilcox, William 9, 46
William W. 54
Wilkins, Mrs. R. S. 66
Willard, F. 78
Wille, 94
Williams, A. J. 45
Almira 59
Chas. 23
Clinton 6
E. H. 47
Jacob C. 33
Jeremiah G. 58, 59
Mrs. Jeremiah G. 58, 59
John 9
Lucella 6
Mary 9
Murley 6
Ovilla M. 44
Sarah 45
William 18
Williamson, 86
Amanda T. 55, 74
C. E. 47
David Abeel 74
Erastus 37, 77
Hannah 17
John 8
John A. 55, 74
Louisa Alice 65
Willard, Florence E. 40
Nellie J. 41
Wilsey, Phoebe 80
Wilson, Arthur 66
Carrie 39
Charlotte 64
Chas. 87
Josephine 38
Lizzie 27
Mary 8
Parmelia M. 40
Perry O. 42
Rachel 37
Winterfeldt, Chas. 89
Witherspoon, Alma 21
Hannah 21
Jas. H. 21
John William 21
Withrow, Mollie 25
Wolf, Leslie L. 43
Wood, Desdamonia 37
E. A. 42
Fales 26
John 42
Joseph Harlan 26
Lecila 26
Lillie M. 43
Wood, T. J. 25, 26, 42, 43
Thomas J. 3
Woodard, Alzina 18
George 17, 45
Woodburn, 92
Madason 14
Stephen 89
William S. 14
Wooderd, Hester 45
Woodruff, George C. 3, 5, 6, 8
Woodward, J. 84
Woolf, Samuel 7
Samuel Walsh 7
Susanna 7
Woolhiser, Cornelius 10, 35
Workman, 34
Arthur H. 10
T. C. 9, 10, 34
Thomas C. 3
Worman, Lizzie 63
Worthington, Cain 79
Garrett G. 3
Wreath, Benjamin 33
W. W. 80
Mrs. W. W. 80
Wright, 57, 87
Abbott Lawrence 74
Cornelius 3
Nancy 22
Richard 22
William Jas. 22
Wrightmire (see also Rightmire)
M. E. 12
W. F. 12
Wyckoff, 57

Young, Amanda 38

Zeigler, 32, 89
Catherine Schaible 68
David 32
Esabeth 34
Frank 91
George 68, 84
John 83
Mattie M. 33
Ziegler, Alexander 71
Ellen 71
Emma 65
Hattie Genevieve 76
Laura 67
Maud 67

Zimmerman, 87
D. 89
John 92
Samuel 8
Zollinger, Clara Estella 66
Grace 67, 93
Jennie Harriet 66
John 66, 67
Mary I. 66, 67
Mary Isabella 66
Nelle 87

INDEX OF PLACES

Albany, Illinois 1, 37
Allegheny City 89
Allen Co., Kansas 44
Allen's Grove, Wisconsin 40
Andover, Dakota 40

Barber's Creek 83
Barstow, Illinois 81, 91, 93
Bethesda Church 12, 13, 14, 17
Bethesda, Illinois 9, 45, 79, 81
Beverle, Va. 37
Boston 51, 52
Brick Schoolhouse 2, 4, 6, 7, 51
Brookfield, Illinois 40
Brown's Cemetery 91
Bryant's Cemetery 88

Canada 34, 54
Canoe Creek Twp., Illinois 2, 4, 13, 31, 33, 83
Canterbury, N. H. 48
Carbon Cliff, Illinois 7, 11, 12
Cement Schoolhouse 2, 4
Chicago 51, 89, 94
Cincinnati, Ohio 2
Cleaveland Cemetery 91
Clinton, Iowa 41
Coal Valley 91
Coaltown, Illinois 11
Coe Town, Illinois 42
Coe Township, Illinois 6, 7, 9, 31, 32, 33, 34, 36, 37, 39, 40, 42, 62, 68
Colo, Iowa 34
Colorado 33
Connecticut 37, 53, 55, 56
Congregational Church 50, 51, 53, 73, 89, 90
Cordova, Illinois 2, 4, 5, 7, 8, 15, 16, 17, 18, 24, 26, 28, 31, 32, 35, 36, 37, 38, 39, 40, 41, 47, 77, 78, 79, 81, 82, 83, 84, 86, 87, 88, 89, 91, 92
Council Bluffs, Iowa 41

Dailey Cemetery 89
Dakota 40
Davenport, Iowa 51, 78, 86, 90
Denver 86
Dubuque, Iowa 26

England 37, 53, 55, 54
Enon Valley, Penna. 64

Fairfield Church 11, 16, 34, 45
Fairfield, Illinois 34, 42, 83, 89, 90, 93, 94
Frame Schoolhouse 2
Freiden's Cemetery 93

Galena, Illinois 64
Georgia 37
German Lutheran Cemetery 90, 93
Golden City, Colo. 33
Grinnell, Iowa 51, 85

Hampton, Illinois 2, 4, 6, 8, 12, 34, 37, 42, 78, 79, 80, 82, 83, 84, 88, 91, 92, 93
Hampton Twp. 67
Happy Hollow 39
Henderson, Illinois 42
Henry County, Illinois 35, 38, 39, 56
Hillsdale 13, 14, 17, 35, 36, 41, 77, 79, 80, 82, 83, 86, 88, 94
Hopkinton, N. H. 55

Illinois 37, 54, 56
Indiana 57
Iowa 26, 34, 41, 42, 44, 51, 68, 78, 80, 84, 85, 86, 89
Iowa City, Iowa 44
Iowa College 51

Jennie Gilchrist 77
Joslin, Illinois 41, 77, 83, 90, 93
Joslin Station, Illinois 35
Joslyn, Illinois 37, 82

Kansas 91
Kentucky 56

LeClaire, Iowa 41, 68, 80, 84, 85
Liphardt Cemetery 91
Lot 6, Block 9 Original Town 51
Lot 12 Block 10 Original Town 1
Lunenburg, Vermont 66
Lutheran Cemetery 93
Lyford's Creek 87
Lyford's quarry 81
Lyme, New Hampshire 54

Macomb, Illinois 43
Maine 54, 70
Massachusetts 53, 55
Methodist Episcopal Church 1, 3, 5, 31, 45, 49
Milan, Illinois 42
Millbridge, Me. 70
Minneapolis 41
Mississippi River 47, 51
Moline Circuit 1, 2
Moline, Illinois 33, 39, 40, 43, 51, 81, 89, 91, 92
Moore Warehouse 49
Morrison, Illinois 38

New Cemetery 91
New Hampshire 48, 54, 55, 56
New Hope, Pa. 36
New Jersey 55
New Orleans 51
New Winsor, Illinois 36
New York 53, 54, 55, 56, 57
Northfield, N. H. 48

Oak Grove, Illinois 2, 4, 31, 45
Ohio 2, 37, 54, 66, 87
Omaha, Mo. 36
Orford, New Hampshire 56
Orion, Illinois 37, 42
Osborne, Illinois 81
Osco, Illinois 35
Out Lot 28 51

Pennington Point, Illinois 42
Pennsylvania 36, 39, 53, 54, 55, 64
Philadelphia, Pa. 36
Pittsburg 93
Pleasant Bluffs, Ill. 2, 4
Pleasant Point 90, 92, 94
Pleasant Point Society, Illinois 8
Pleasant Valley, Illinois 7, 8, 11, 37
Pleasantville, Penna. 71
Port Byron Circuit 2
Port Byron, Illinois 1, 2, 3, 4, 9, 10, 13, 15, 18, 19, 20, 21, 22, 23, 24, 25, 26, 27, 28, 29, 31, 32, 33, 34, 35, 36, 38, 39, 40, 41, 42, 43, 45, 46, 47, 50, 51, 53, 62, 64, 67, 68, 69, 73, 77, 79, 80, 81, 82, 83, 89, 90, 91, 92
Port Byron Junction, Illinois 46
Port Byron Parsonage 32
Port Byron Twp., Illinois 38
Portersville 11
Princeton, Iowa 43

Rapids City, Illinois 9, 18, 19, 20, 21, 22, 37, 38, 39, 40, 41, 42, 46, 77, 78, 79, 81, 82, 83, 84, 86, 87, 88, 90, 91, 92, 93, 94
Rock Island Circuit 1, 3
Rock Island County 1, 31, 35, 36, 38, 39, 45
Rock Island, Illinois 2, 34, 37, 42, 85, 90, 91
Rock River 12, 13, 14, 15, 31
Rock River Annual Conference 2
Rock River bottoms 81, 82, 85
Rockwell, Iowa 42
Rose Hill 78, 83, 94
Rushville, Indiana 57

Scott Co., Iowa 38
Searls Class 2, 4
Sharon, Henry Co., Ill. 56
Shellsburg, Iowa 41
Sparta, New York 57
Stacyville, Ia. 25
Sterling, Illinois 34
Story County, Iowa 44

Vermont 49, 54, 55, 56, 66
Virginia 37

Watertown, Illinois 5, 8, 45, 86
Winterset, Iowa 41

Zanesville, Ohio 66
Zuma Church 12, 13, 14
Zuma, Illinois 5, 6, 11, 15, 16, 31, 35, 36, 37, 43, 45, 78, 94

This limited edition is printed on 80-pound twenty-five percent rag book paper. It is bound in washable Arco cloth.

UNIVERSITY OF ILLINOIS-URBANA
929.3D26G C001 V002
GENEALOGICAL RECORDS MOLINE
3 0112 025349991